The Morning Tribune has the largest circulation of any paper in this section of Ohio. Only county paper with a GROWING circulation

Morning Tribune Markets
Are the latest, up-to-the-minute. They are changed daily and read with profit by all.

COSHOCTON MORNING TRIBUNE

Tribune Want Ads
Have brought results for hundreds of others. They will do it for you. Read by everybody.

VOL. II. NO. 286 THE PAPER THAT PRINTS THE NEWS THURSDAY MORNING AUGUST, 3, 1911 THE PAPER THAT EVERYBODY READS TWO CENTS

KIDNAPED LAD CAPTURED AFTER AN EXCITING CHASE

HORRIBLE MISHAP AT CARRARA, ITALY MARBLE QUARRIES

Selby Buxton, Former Coshocton Man, Is Witness and Writes Graphic Account of Accident in Which 15 Laborers Lose Lives

A thrilling account of a horrible accident which occurred on July 23 last in the quarries of the Townsend-Townsend Marble Company in Carrara, Itally has been written to Coshocton friends by Selby Buxton, a former Coshocton County young man who went to Carrara eighteen months ago to assume the duties of assistant manager for the Townsend-Townsend Company.

Buried Under Marble.

While the Italion laborers were eating their noon day meal at the quarry, without any warning the mountain side came down on them killing eleven outright and mortally wounding four. It is estimated that more than 150,000 tons of marble came down the mountain in the "slide."

Monster Proseccion.

Mr. Buxton states that from the hour of the acident until after the funeral, business was suspended in the city. In the funeral procession there were 20,000 persons with representatives of 120 organizations carrying banners. The biers of the unfortunate victims were borne through the streets by fellow-workmen and the children of the victims followed the caskets in the procession; the wives of the men were not seen in the procession as the custom of the country forbids that women appear at funerals.

Stewart Continues to Improve

W. J. Stewart of this city who for the past ten days has been confined in the Grant hospital at Columbus following an operation for stomach trouble, was last evening reported somewhat improved. He was allowed to sit up for about an hour yesterday. If the improvement continues it is thought that he will be able to return home by the latter part of next week.

Victim of Mishap Still in Hospital

George Leavengood who was seriously injured Tuesday afternoon when a heavy log rolled on him, crushing his leg, is still confined to the Keenan hospital. He was reported to be getting along as well as may be expected Wednesday.

Charles Broome returned last evening from a brief business visit to Zanesville.

Thief Gets $6 in Money from Home

During the absence of members of the family, a sneak thief entered the home of Thomas McConnell on South Third street Tuesday evening and appropriated about $6 in money from a purse belonging to the daughter, Miss Helen McFarland.

Front Door Unlocked

Miss McFarland had left her purse on the sideboard in the dining room and when she returned from making a call, found that the contents were gone. The front door of the residence had been left unlocked. There is no clue to the thief.

F. T. Markley Will Handle Paints Only

Frank T. Markley, the South Fifth street merchant, is advertising his stock of lumber, hardware and other builders' supplies for sale at closing out prices and contemplates specializing on paints and painters' supplies in the future.

Mr Markley, by honest and energetic business methods, has succeeded in building up a nice trade during the past year and now feels that there is room in Coshocton for a store which handles painters' material exclusively. He will handle only the best lines and his success is assured.

Will Probated

The will of Rebecca Adams was admitted to probate Wednesday in Probate court.

G. H. Elson of Uhrichsville was in Coshocton yesterday on business.

Miss Bertha Clark is Victim of Typhoid

Miss Bertha Clark, aged 25, the younger daughter of William Clark of New Guilford died last evening at 7:30 o'clock following a two weeks' illness of typhoid fever.

Miss Clark was one of the best known and most highly respected young woman of the community in which she lived. She was possessed of those traits of character which endeared her to all, with whom she came in contact. She was a devoted member of the Christian Union Church.

The father William Clark, the step-mother, one sister Mrs. Sylvia Bryan of Frazeysburg, and five brothers Walter and Thomas of New Castle, Elmer and William jr. of New Guilford and Charles of Coshocton.

The father William Clark and the brother, Walter are both seriously ill at present. The elder Mr. Clark is suffering from a complication of diseases due to the infirmities of age and his son is ill with a nervous disease.

Funeral arrangements had not been completed last evening.

Willie Schoonover, Aged 8, Runs Away With Cousin

The Latter, Floyd Easton, Aged 19, Steals Two Horses from Uncle, Jacob Cutchall Near Fresno but Boys are Forced to Abandon Mounts and Escape on Foot--Elder Lad Paroled from Lancaster Reformatory

The kidnaping of Willie Schoonover, aged 8 by his cousin, Floyd Easton, aged 19, near Fresno Wednesday morning, and the subsequent chase and recapture of the lad at Roscoe during the afternoon, created a furore of excitement that continued throughout the day. The two boys were paying a visit to the home of their uncle, Jacob Cutshall and in the absence of the latter, the older boy induced the Schoonover lad to accompany him and run away. They secured two horses from the Cutshall stable and started but happening to meet their uncle, who was returning home from a neighbor's, the boys abandoned their mounts and took to the woods, afoot.

PAROLED FROM REFORMATORY

The Schoonover boy is a step-son of Owen Rodgers of Roscoe and Mr. Cutshall at once figured that the runaways would make for the Rodgers home. Hitching one of the horses to a buggy, Mr. Cutshall started in pursuit and in the meantime, the phone was kept busy among neighbors in an effort to keep trace of the boys. Neither Mr. or Mrs. Rodgers were at home when Mr. Cutshall reached Roscoe but he found the kidnaped lad while the Easton boy made his escape. The Schoonover boy was taken back to the Cutshall home while the authorities will probably be asked to take the older boy into custody. His home is in Columbus and according to Mr. Cutshall he is at present out of the Lancaster reformatory on parole. The escapade will likely mean that he will be taken back to the reform farm.

Assaults Car Conductor

The attempt on the part of the Easton boy to kidnap the Schoonover child, was due, according to Mr. Cutshall, to the former's pure cussedness. He is a son of Cornelius Easton of Columbus, and bears an unenviable reputation as a trouble maker. It is said that he was committed to the Lancaster reformatory for striking a Columbus street car conductor with a brickbat, when the latter refused to allow him to ride his car without paying fare. By telling the little boy wild tales, he induced him to run away, promising to take him to Columbus with him.

Threatened to Kill Uncle

At an early hour Wednesday morning, Mr. Cutshall went to the home of a neighbor, Ransom West, to help with the threshing. It was while the uncle was away from home that the Easton boy hatched up the plot to run away. When Mr. Cutshall reached the Fred Barnes farm on his way home at about 9 o'clolk, he was surprised to meet the two boys on their way to Coshocton, horseback. When topped, the Easton boy promised to kill Mr. Cutshall as soon as he could get a gun at the Rodgers home in Roscoe. He also informd the uncle that he and the Schoonover boy had decided to run away and woull not be stopped.

After Easton Boy

The boys lost no time, after abandoning the horses, in taking to their heels and disappeared in a nearby wood. Mr Cutshall then returned to the West home and had Mr. West to telephone to various points in the neighborhood, asking that a lookout be kept for the runaways, after which he prepared to follow the trail in a buggy. Mr West also attempted to notify Humane Officer Vensel of this city to be on the lookout but could not get into communication with him over the phone. The affair will probably be placed in the hands of the authorities today and every effort made to capture the Easton boy.

Lynde's Broken Bone is Reset

Drs. Carr and McClain reset the arm of William Lynde Tuesday. Lynde, it will be remembered, received a broken arm in an automobile accident near New York city several weeks ago.

Elben Case to be Tried

The Levi Elben guardianship case will be settled upon its merits in the common pleas court. The motion of Attorney Merrell to dismiss the action was overruled by Judge W. E Devore and the case will be tried. Attorney C. O. Turner represents Elben.

The case is one which has been in the courts for a long time, and involves the appointment of a guardian for Levi Elben, an old soldier receiving $100 a month pension.

Great for Corn were Showers

The copious showers of Wednesday and Wednesday night were a godsend to the farmers of this section. The rain was a general one, according to reports from all sections of the county.

The corn crop of Coshocton county was much in need of the rain and prospects are now bright for a bumper crop, of course providing that a little more of the same by J. Pluvius is forthcoming within the next several weeks. The fall pasures were also in need of moisture.

Box Car Catches Fire from Hot Box

The framework of a box car on a westbound Pennsy freight was found to be ablaze when the train reached this city about midnight, Wednesday night. The fire had caught from a hot box and members of the crew extinguished the blaze before much damage had been done.

TRADES COUNCIL DEBATES

QUESTION OF MEYER'S ENDORSEMENT UNTIL LATE HOUR AFTER WHICH MATTER IS REFERRED TO COMMITTEE.

Although none of the members of trades council would talk after the meeting, it is said that the recent endorsement of Joseph L. Myers as candidate for delegate to the constitutional convention, was the subject of a warm discussion by the council, which lasted until midnight, Wednesday night. The matter was finally placed in the hands of a committee which is expected to make a public statement within the next day or two

Officers Installed

In addidtion to much routine business, the officers of the council recently elected, were installed.

Country Home Presided Over by Man a Model

A dust stained and weary traveler, who stopped for a drink of clear, cold sparkling water at the William Graham home on Fresno route 3, several days ago is loud in his praises of Mr. Graham's skill as a housekeeper. Mr. Graham lives alone and while the traveler slaked his thirst from one of the best springs in Coshocton county, he noticed a nice lot of butter, which had just been churned. The spring house and everything in it was a model of cleanliness and tidyness.

Drummer Has Mishap on Hillside

William Lantz, a well known traveling salesman, who covers this territory for the Baker Wholesale Grocery Co. of Zanesville, figured in an exciting mishap near Marquand's Mills Wednesday afternoon, in which he was lucky to escape with only a few bruises.

Horse Falls on Hillside

Mr Lantz was driving a rig from the Norman livery of West Lafayette and while descending a steep hill the horse stumbled and fell. When the buggy ran forward onto the prostrate horse, the animal began to kick and upset the rig, throwing the occupant out. The buggy and harness were badly damaged.

Weather Again Warms up Some

The past week wound up with some rather warm weather according to the official report of Observer Gamertsfelder. While the opening day of the week saw a high mark of 74 degrees registered, the closing day, last Saturday, the mercury had climbed up to the 90 mark. The low mark for the week was 43 degrees, on Wednesday. Rain fell on three days, the total fall for the week being .47 inches. Thursday was the only clear day.

THE WEATHER

UNSETTLED

FOR OHIO—Probably showers Thursday and Friday; Moderate variable winds.

Independent Candidate

For Mayor Said to be Planned by Voters who do not Favor Either Cassingham or Choice of Republican Machine --Only Few Candidates Have Filed Petitions with Election Board--Petitions of Prospective Delegates Must have 300 Signatures

Following the declaration yesterday of Mayor G. W. Cassingham that he would again seek the nomination for Democratic candidate for mayor, petitions will today be placed in circulation by his friends to secure the necessary two per cent of signatures.

As yet the Republican machine has not announced the name of a candidate, but it is thought that today or, at latest tomorrow, announcement will be made of a Republican to oppose Mayor Cassingham. It was stated last evening that if the Republican candidate is not more satisfactory to the dry voters of the city than is Mayor Cassingham, an independent candidate will be brought out, making the fight a three cornered affair, as it was two years ago.

While as yet there does not seem to be a concerted effort toward bringing out an independent candidate, the names of Warner Hay, George Richie and M. W. McNaughton have been mentioned. All of these men would have strong personal following, but whether any of them could be induced to enter a mayoralty fight remains to be seen.

Must Have 300 Names

Considerable confusion exists as to the requirements of candidates for delegate to the constitutional convention. The impression seems to be general that such candidates will be required to file their petitions containing names equal to two percent of the vote cast at the last general election.

According to Senate Bill No. 15, which was enacted at the last session of the legislature to cover this specific case, this is not true. Candidates for this position will have to file petitions with the two per cent of signatures, but the law provides that in no case can there be less than 300 names on a petition.

In other words, in counties having 15,000 or more voters the two percent rule will apply, as it would require a vote of 15,000 in my county for two percent of the vote to equal 300 signatures. If the two percent rule would apply in Coshocton county, candidates for delegate would get on the ticket with considerably less than 200 names on their petitions.

When to File Petitions

Petitions secured by candidates for this office need not be filed with the clerk of the board of elections along with candidates for township and municipal offices. The law provides that they shall be filed with the clerk not less than thirty nor more than sixty days before the November election. This is because candidates for the constitutional convention are elected on a non partisan ticket.

It will be seen from this that candidates who desire to help frame a new constitution for the state need be in no hurry to secure their petitions. They can file them as early as September 8 and not later than November 7.

Dearth of Candidates

Considering the short period in which candidates may qualify by filing their petitions with Mr. McNaughton clerk of the board of elections, there is an unusual

Continued on Page 8.

Finger of Sewing Girl is Mangled

Miss Ella Evans, who is employed at the Leavengood Glove factory on Orange street had the index finger of her left hand badly mangled while at work Wednesday afternoon. The finger was caught in the machine with which she was working and before she could extricate it, the member was badly cut and bruised. She was taken to her home where she was given medical attention.

Victim Faints

Miss Evans received a similar injury to the third finger of her right hand Tuesday morning and the pain was so intense that the young lady fainted and was found a few minutes later by a fellow worker Miss Nina Gross, and revived. It is not thought that the two injuries will prove to have serious results, but the young lady is suffering considerable pain.

White Crane Captured at Willow Brook

J. E. Wright of Willow Brook, captured a large white crane which measured 4 feet 8 inches from tip to tip Wednesday morning. The bird received a broken leg in being caught, but is still alive. Mr. Wright has the bird on exhibition at his home in the Willow Brook vicinity.

Oldest Methodist Minister is Called

Bishop W. S. Mallalieu at the Methodist Episcopal church, died at his home in Auburndale, Mass. Tuesday evening after an illness extending over the past month. Bishop Mallalieu was 83 years of age, the oldest Minister, in point of years of service, in the Methodist Episcopal church.

In spite of his advanced age, he was actively engaged in the work of his church until the time of his illness about four weeks ago.

Sigman Claims Wife Left Home

Mrs Joseph Sigman of near Warsaw was arrested Wednesday afternoon charged by her husband with abandoning their four children. Mrs Sigman it is said, grew tired of living with her husband and the arrest followed. No disposition has been made of the case.

NEWSPAPERARCHIVE®
NEWSPAPERARCHIVE®

At the ringing of the call bell the next morning at the hour I had designated, I arose and began my toilet. I had slept but little, and that little was more like the semi-consciousness which comes from exhaustion rather than the slumber of repose. I felt unrefreshed, despondent, self-angry. Nor was my appearance in the glass satisfactory as I ran my eyes over my reflection. I had little desire for breakfast, but inasmuch as I had told Uncle Abner that I would be present at that occasion, I paid my bill and took a car homeward. The morning was a midsummerday dream. The foliage had been bathed by a night shower and the air was perfumed with the incense of growing green things. As I passed up the walk among the oaks I could not but realize how beautiful the grounds were despite their unkempiness, and that it would cost me a pang after all to leave this place permanently should my quarrel with its owner develop to that acute stage. For it was under these trees that I had passed so many pleasant hours with Clare, or wandering through the marble halls of my air castles. Mrs. Tebbets admitted me upon my summons; but no sooner had I entered the sleepy halls than, my fondnes for the place vanished in the old depression which always came upon me as I viewed their loneliness. it was like passing into a vault, cheerless, gloomy, the echoes mocking my footsteps. I went straight to my own room. The door was closed between where I was and my uncle's apartment, and I stood listening. Usually he was up and could be heard puttering around before this, but now all was silence beyond. I opened the door that separated our quarters and stepped forward. But on the threshold I stopped with my eyes sweeping the scene that lay before me.

The room was in a state of disorder. Everywhere was to be seen the hand of violence. Bureau drawers had been ransacked and left yawning; the bed was a twisted tangle of sheets and crumpled pillows; clothing was scattered about the floor. But what was more startling than anything else was the condition of the iron safe. Its combination had been shattered by some powerful explosive and its door, standing wide, gave a full view into its looted interior. With the sweat starting from my forehead I rushed forward.

I inspected it with a glance. No money remained in it, but the papers looked as though they had not been disturbed beyond a general overhauling. I swept my eyes about the room and under the bed. No glimpse of my uncle rewarded me and I ran from the room with loud calls for Mrs. Tebbets. It was her custom not to disturb us of Sunday mornings until she announced breakfast, and that she knew nothing of the condition of affairs in the upper part of the house had been evidenced by her ordinary demeanor as she admitted me. From room to room of the upper story I went in rapid search of the missing one, and at last, in one of the dark closets I found him and dragged him forth. He was bound hand and foot, and I bent over him and shook him. He seemed to be rather more unconscious than otherwise, but he certainly was alive.

Puffing up the stairs in response to my cries, Mrs. Tebbets reached me just as I had finished my hasty diagnosis. I immediately removed a handkerchief which had been tied around his mouth, slashed the cords which bound him, and together we carried him to my room and placed him upon the bed. I tore open his night garment and examined him superficially, but could discover no marks of physical violence save about the throat. There it was red and puffy. Mrs. Tebbets, in a hysteria of excitement, was useless as an assistant, and hastening to the telephone I called up first Doctor Courtney, our family physician, and then the nearest police station. After that I went back to the victim.

He was breathing more freely now that the handkerchief had been removed, and presently his eyes opened and he stared at me. When I spoke to him, however, he did not answer. Having done everything for him that I could think of for the moment, I sat down upon the edge of the bed to await the arrival of those whom I had summoned.

CHAPTER III.

Doctor Courtney arrived first. Up the drive he came whirring in his light electric runabout, and darting through the door which the housekeeper held wide for him, was by the patient's side in a few seconds. Together we made a thorough examination of the reviving man. The physician tested his temperature, his heart and reflexes, afterward addressing me concisely.

"It is nothing serious. There is no permanent injury and he will be all right as soon as he recovers from the shock. He seems to have been severely choked, but there was no chloroform or other drug administered." He gave the patient a stimulant, and I was much relieved to see my uncle respond to it favorably as the patrol wagon arrived. A moment later a group of officers piloted by Mrs. Tebbets swarmed into the room. In a few words I explained to them the condition of affairs as I had found them, and in twos and threes they went trooping over the house from top to bottom in a survey of the safe, the doors and shutters and other things of interest to them. Then they came back to us. Uncle Abner by this time was able to speak in a low voice, and the captain, seating himself, demanded that he be told all that the pilfered one knew of the affair. Still speaking with more or less difficulty, Uncle Abner addressed us.

"I was sound asleep. The room was very dark and I knew of nothing unusual until I awoke and found myself pinioned to the bed by a heavy man. He was choking me and pressing my arms to helplessness beneath his knees. I attempted to struggle, but could do little more than squirm beneath his strength. He used a good deal of force, and in a few moments my senses left me. I knew nothing more until I awoke and found myself in some dark hole. I rolled about a little, and from the closeness of the walls to each other knew it was a closet. There was a handkerchief in my mouth and I could not call for help. Anyway it would have been useloss, for there was nobody else on the premises but Mrs. Tebbets; and I knew if she should awake and attempt to come to my assistance or give the alarm my assailants would do something to render her helpless if they had not already done so. Therefore I desisted attempting to make a noise. After awhile I must have lost my senses again, for all is blank to me from them up to the time I awoke here a few moments ago. I do not believe that more than one man had hold of me, as I heard nothing to indicate that he had companions. He may have had, however, for I could see nothing in the darkness. I do not believe that I am hurt very much, but I am considerably exhausted and feel pretty well battered up. He used me pretty rough, and I thought he was going to kill me. I am rather old and not very strong, you know, and cannot stand as much as I could once upon a time. I could not identify the man if I saw him by daylight, but I heard him cough in a peculiar way as he was choking me."

He stopped speaking and the ghost of his old foxlike smile came creeping out of the corners of his mouth. "But I will bet he did not get much, the infernal villain. Everything of value was locked up in the old strong box. You maye be sure I took good care to that."

We at the bedside shot significant glances from one to another in the silence. I disliked to break the news of his loss to him, not knowing what kind of a scene he would make, but decided I might as well do so now as at any other time. "They got whatever money was in the safe, uncle," I said. "They blew the combination into old junk and cleaned out the currency to the last cent." He uttered a gasp and tried to sit up, but the physician pushed him back upon the pillow.

"Burglarized the safe! Got all the money!" he yelled, hoarsely, his eyes rolling upward so that the whites were to be seen. The expression upon his face was a ghastly reflection of the shock to his soul, and despite his miserliness I felt sorry for him as I grasped one twitching hand. His cheeks turned to the yellowish white of a fish's belly as he straightened out to his full length with a groan that was horrifying in its death mimicry.

"My God! My God! Forty thousand dollars of money that I toiled and schemed and saved for gone into the pockets of loafing thieves. And I was going to put it in the bank the first thing Monday morning. Oh, it's terrible—terrible." He fell to rolling his head and cracking the joints of his fingers in his mental agony as the officers looked down upon him in mingled pity and contempt. Presently he recovered himself with a start and demanded to know about his papers; and this time I was glad to be able to tell him that so far as I had observed in my hasty scrutiny, nothing had been taken but the money. He seemed a trifle relieved for the moment at this information, but soon fell back into his lamentings. It was one of the most lamentable sights that I ever looked upon, exhibiting as it did all that was deplorable in his nature. The captain cleared his throat and began his examination.

"We have made a thorough inspection of the premises and cannot find that anything outside of the front rooms has been tampered with. All the windows of the unused lower portion are nailed down and the shutters fastened from the inside. The burglar alarm is in perfect order and would have notified the station had anything been forced open. The locks on the doors have not been broken, and they are of an intricate Yale pattern that could not have been picked. Everything goes to show that whoever entered did so by means of a key to the front door, since the rear door was bolted from the inside. If he did not unlock the front door it must have been left open, or else he was secreted in the house beforehand." He turned to Mrs. Tebbets. "Are you sure that everything was locked up last night when you retired and that no outsider was secreted anywhere?" She burst forth eagerly.

"And indeed I am, sir. I was downstairs all the evening, and if the front door had been open by so much as a crack I would have known it. I always notice such things. And there was not anybody in the house besides Mr. Halliday and myself, either. I swept the whole place yesterday afternoon, closets and all. If anybody had been under the beds my broom would have found him quick enough, the rogue." Noting these facts in his memorandum book the officer continued dogmatically:

"Then it comes down to this. Whoever did this must have done so by means of a key to the front door. The back door is still securely bolted from the inside, and your housekeeper says she has not had occasion to use it this morning. Therefore, it still remains as it was during the night. The lower windows are securely fastened; the upper ones could not have been raised sufficiently to admit a person without setting off the burglar alarm, and there are no other means of entrance. It could not have been done otherwise." There really seemed no fault with his reasoning thus far, and we all acquiesced by silent nods. He turned to us sharply.

"As I have said before, the door locks are of such a character that they could not have been picked or opened with a skeleton key. Now, who have keys to this place?"

My uncle gulped and placed his hand upon his swollen throat and I put myself in the breach. "If there is no objection I will answer for him, it will save his strength, and he and Mrs. Tebbets can listen and correct me or add anything whenever they choose."

Gruffly the policeman signified that it made no difference who spoke so long as all the facts were made known. One by one I answered his questions, watching him as he committed them to black and white with the painful effort of a schoolboy struggling with a composition. All three of us corresponded perfectly in our statements, Mrs. Tebbets merely adding that she had been awakened by a loud sound in the night, but thinking it was thunder, had gone to sleep again. That the noise was the explosion there seemed no room for doubt, and the policeman congratulated her that she had remained in bed, as the burglar undoubtedly was watching her room at the time. At the end of half an hour he thrust the memorandum book into his pocket and pursed up his lips. Then he arose with a vibration of his ponderous frame that sent the ashes which had accumulated in his lap in his combined effort to keep pen and cigar going at the same time, flying as water flies from the shakings of a wet mastiff.

"I will make another careful inspection of the premises inside and out and then put my men to work. I have a theory and you will hear from me later. I think the criminal will be in the clutches of the law very shortly. If you learn anything of importance, communicate it to me—Captain Donnell of the Twelfth precinct." Down the stairs they went, and from the window I watched them as they clumped around on the grass beneath in search of tell-tale clews. Perfunctorily they passed around the house and then clambered into the wagon.

"If this matter is ever solved, I don't believe it will be by them," I mused as I recalled the stereotyped and formula-like questions of their leader. "There is too much intelligence back of it for them. They will shell the woods aimlessly in the faint hope of driving out somebody; cast the dragnet and bring in a score of habitual criminals whom they will question and then turn loose, after which they will resume the even tenor of their way along the trail of some other rogue. Of course they may stumble upon something that will give them a straight tip, but I don't believe it." I turned again to the bed where Uncle Abner was threshing about like a fish out of water as he berated the thief without stint, and myself as liberally because I had not been at home to act as a buffer between the intruder and his wealth. It was exceedingly trying to me, and the housekeeper having straightened out his own bed, I was delighted to give him what assistance he needed to get into it. That done, I left him there in Mrs. Tebbets' care. Doctor Courtney still lingered, and I returned to my own apartments to discuss the peculiarities of the affair with him.

Perhaps half an hour had passed in this manner when the front door bell rang sharply, and as Mrs. Tebbets was in the midst of her own trouble with my uncle, I went below to answer it. Swinging the door open I saw on the step before me my old friend, William LeDuc, whom I had not seen in ages. Heartily I grasped him by the hand, and dragged him within.

CHAPTER IV.

It is now necessary that I take one step backward in my relation of this mysterious occurrence. I must go back to some time before the commission of the burglary and the entry of LeDuc upon the scene, in order that you may have all the facts presented to you as they were to that detective when he took hold of the case. Having made this new start I think I can proceed chronologically to the end of the case, detailing events in the order in which they happened. I am now beginning a few months before the robbery:

It was at this period of my life that I was cast under a spell. Hopelessly, helplessly and blindly I fell in love with a woman whose beauty was so aggressive that no mortal man could ignore it, while to attempt to describe it would be almost to insult it. I was about twenty-five then and she possibly four years older. My acquaintance with her began through the irrepressible Bruce.

I had dropped into the blue room of the Imperial for a bottle of ale and a cigar after the theater, when I ran into my cousin's arms. He beamed upon me.

"Delighted, old fellow. Just in time. Come—I want to introduce you." He grasped my hand with the grip of a wrestler. Now you have to exercise discretion before agreeing to meet Bruce's friends. I glanced around furtively. You can never tell whether the next minute you will be shaking hands with the Chinese ambassador or the latest popular pugilist, so as the latter gentleman would express it, I sparred a moment for wind.

"To whom?" I inquired. He nodded toward a near-by table at which sat two women and a man.

"To Dick Edwards—but I guess you know him already—and the two ladies. But especially to Mrs. Dace. If you want good company, you need not go any further, for you won't find any better anywhere." I asked him whom the especial Mrs. Dace might be, and he laughed with what I thought was a faint undercurrent of significance beneath it

(To be Continued.)

COMMANDER AT HAITI.

Will Send Force Ashore to Protect Americans.

COX FOR GOVERNOR

Friends of the Congressman Looking Over the Field.

Columbus, O., Aug. 2.—It is expected that within a short time, but probably not until after the adjournment of the special session of congress, Representative James M. Cox of Dayton will announce himself as a candidate for the Democratic nomination for governor. Friends of his have been in Columbus within the past few days looking over the field and profess to find complete satisfaction in the outlook.

The announcement made in Dayton by Edward J. Hanley, chairman of the Democratic state central committee, in behalf of Governor Harmon for president, is believed to be a move in the interests of Mr. Cox for the governorship and to bring into unison all the different elements of the party.

Mr. Cox would naturally have the support of the state organization because of his close friendship with Mr. Hanley, with whom he has long been associated in politics, and the other leaders. He was Mr. Hanley's manager in the senatorial fight of last winter. He has served several terms in congress.

While he has been approached and urged to declare himself Mr. Cox has thus far refused to make any public statement.

ORDERED TO HAITI

Commander Decker to Look After American Interests.

Washington, Aug. 2. Impressed with the need of quick action to protect American interests in Haiti, Commander Benton C. Decker of the scout cruiser Chester has sailed from Rhode Island to Cape Haitien. Having arrived there he will immediately send ashore a force of marines sufficient to protect Americans and their property.

Surety Company Must Pay.

New York, Aug. 2. Judge Mulqueen in the court of general sessions decided that the National Surety company, which furnished bonds of $2,500 each for the appearance of Alfred Curphey and Captain Thomas W. Kirkbride of London, when they were arrested on June 16 as fugitive witnesses in the Mellon divorce case in Pittsburg, will have to pay the pledge inasmuch as Curphey and Kirkbride are once again fugitives from justice.

Today's Market.

THE TRIBUNE receives daily market reports from Pittsburg, Cleveland, Chicago, Toledo, East Buffalo, Cincinnati, and other centers. This report gives the farmers of Coshocton county the close of each day's market THE NEXT MORNING and 24 hours in advance of any other Coshocton paper. Mr. Farmer, if you don't believe this compare THE TRIBUNE AND ANY OTHER COSHOCTON PAPER OF THE SAME DATE.

HOGS AND SHEEP DROP; CATTLE MARKET STEADY

CATTLE.

Supply light: market steady.
Choice cattle ... $6.70@6.90
Prime, 1,400 to 1500 ... $6.30@6.60
Good, 1,400 to 1500 lbs ... $5.75@6.25
Fair butchers, 900 to 1000 lbs ... $5.00@5.60
Good feeders, 600 to 900 lbs ... $3.50@4.00
Common to good stockers 600 to 900 lbs. ... 4.00@4.35
Good to choice heifers 1,000 to 1,100 lbs. ... 3.00@5.50
Good heavy cows ... 2.50@4.50
Medium cows ... 3.25@5.50
Bologna cows ... 3.00@6.00
Prime heavy bulls ... 2.50@5.40
Butcher bulls ... 5.00@5.50
Bologna bulls ... 2.50@5.40
Fresh cows and springers ... $25.00@50.00

SHEEP.

All quotations on Clipped Sheep.
Supply light.
Prime wethers 95 to 200 lbs ... $3.75@3.90
Good mixed 85 to 90 lbs ... $3.35@3.65
Fair to good 75 to 80 lbs ... $2.75@3.25
Spring lambs ... 3.50@6.50

CALVES.

Veal calves ... $6.00@8.50

HOGS.

Receipts, 15 loads; market slow.
Prime heavy hogs ... $7.50@7.60
Prime medium ... $7.70@7.75
Heavy mixed ... 7.55@7.60
Heavy Yorkers ... $7.80
Good light, Yorkers ... $7.80
Pigs, as to quality ... $6.50@7.65

THE MARKETS.

CHICAGO—Cattle: Beeves, $6.00@7.25; Texas steers, $4.40@6.10; western steers, $4.00@6.10; stockers and feeders, $3.60@8.40; cows and heifers, $2.10@7.85; Calves, $5.50@7.75. Sheep and Lambs—Native sheep, $2.50@4.00; western, $2.80@4.00; native lambs, $3.75@6.65; western, $4.25@6.10; yearlings, $3.90@5.00. Hogs—Light, $6.75@7.45; mixed, $6.70@7.50; heavy, $6.40@7.55; rough, $6.40@6.70; pigs, $5.40@7.10. Wheat—No. 2 red (new), $91½@87½c. Corn—No. 2, 62½@63c. Oats—No. 2 (new), 37½c.

CINCINNATI—Wheat, No. 2 red, 87½@88½c. Corn—No. 2 mixed, 65½@67c. Oats—No. 2 mixed, 30½@32c. Rye—No. 1, 81@83c. Lard—$7.75@7.85. Bulk Meats—$8.75@9.00. Bacon—$9.75@10.00. Butter—Creamery extras, 27½c; creamery firsts and seconds, 21@26c; dairy, 18. Poultry—Springers, 15@17c; hens, 11½c; turkeys, 14½c. Eggs—14@16c. Cattle—$3.50@6.20. Sheep—$2.50@3.50. Lambs—$3.00@6.75. Hogs—Packers, $7.35@7.50; stags, $4.00@7.75; sows, $6.00@6.65; pigs and lights, $4.50@7.50.

EAST BUFFALO—Cattle: Export cattle, $6.25@6.90; shipping steers, $6.00@6.40; butcher cattle, $5.50@6.75; heifers, $4.00@6.00; fat cows, $3.50@5.25; bulls, $3.25@5.00; milkers and springers, $30.00@60.00. Calves—$8.00@8.25. Sheep and Lambs—Mixed sheep, $3.75@4.00; wethers, $4.00@4.25; ewes, $3.25@3.75; lambs, $4.50@6.25; yearlings, $4.50@5.00. Hogs—Heavies, $7.70; mediums, $7.75@7.80; Yorkers, $7.80@7.90; pigs, $7.80; roughs, $6.40; stags, $4.50@5.50.

PITTSBURG—Cattle: Choice, $6.70@6.90; good, $6.20@6.50; fdy butchers, $5.50@6.00; fat cows, $2.00@4.50; fresh cows and springers, $25.00@50.00; heifers, $3.00@5.50. Calves—Veal, $6.50@8.50. Sheep and Lambs—Prime wethers, $3.85@4.00; good mixed, $3.50@3.80; lambs, $3.50@6.50. Hogs—Heavy hogs, $7.55@7.60; heavy mixed, $7.60@7.75; mediums, $7.70@7.75; Yorkers, $7.80@7.85; pigs, $6.50@7.25.

CLLVELAND—Cattle: Choice steers, $5.50@6.35; heifers, $4.00@5.00; fat cows, $4.00@4.25; bulls, $4.00@5.50; milkers and springers, $29.00@53.00. Calves—$4.50 down. Sheep and Lambs—Choice wethers, $3.50@3.75; ewes, $3.50; lambs, $4.00. Hogs—Heavies and mediums, $7.60; Yorkers, $7.65; pigs, $7.50; roughs, $6.75; stags, $5.50.

BOSTON—Wool: Ohio and Pennsylvania XX, 27@28c; delaine washed, 29@30; delaine unwashed, 24½@25c; fine unwashed territory, 21@22c; ¼ blood combing, 25@26c; ½-blood combing, 23½@24c; ⅜-blood combing, 20½@22½c; fine unwashed, 20@21c; Kentucky and Indiana ¼-blood, 24c; ½ blood, 23@24c.

TOLEDO—Wheat, 89c; corn, 66c; oats, 33½c; clover seed, $11.00.

HOBBLE SKIRT HALTED GIRL

Motion, Aug. 2. The hobble skirt worn by her is attributed by Rosa Fausnaught, aged 22, as the real reason why she failed to escape when chased through one of the principal thoroughfares of the city. When accosted by an officer she started to run and even with the hobble skirt on made a good attempt, but the skirt proved too narrow to allow her to put on full speed and the officer made the arrest.

Says No Cholera In Yucatan.

New York, Aug. 2. Heriberto Barron, who recently came to this city as commercial representative of the Mexican government, says that the published reports that cholera had appeared in Yucatan were inaccurate. Mr. Barron has been advised by his government that there is no cholera in Yucatan, and there is no reason for the board of health of Texas to establish a quarantine, as has been suggested.

Moving Note.

Mr. and Mrs. B. J. Ogden will move next week from their present home on South Lawn Avenue to a new home on Southview Ave.

QUOTATIONS ON GRAIN AND HAY MARKET

EDWIN S. LEE, EMPIRE MILL.

These prices are paid here for the following:
Wheat ... 80c bu.
Corn ... 70c bu.
Rye ... 70c bu.
Oats ... 45 bu.

The following are sold at the prices quoted:
Flour quarter sack (49lbs) ... $1.30
Flour Eighth sack (24½lbs) ... .65
Oats ... 60c bu.
Corn meal 10-lb sack ... 25c
Middlings ... $1.50 cwt.
Bran ... $1.40 cwt.
Corn ... 80c bu.
Screenings ... $1.25 cwt.
Cracked Corn ... $1.60 cwt.
Chop corn and oats ... $1.60 cwt.
Unbolted meal ... $1.60 cwt.

COSHOCTON HAY AND SEED.

A. H. Thomson & Son.

These prices are paid for the following:
Hay (loose) ... $17.00 ton
Hay (baled) ... $18.00 ton

The following are sold at the prices quoted:
Oil meal ... $2.00 cwt.

VARDAMAN WILL BE NEXT SENATOR

Jackson, Miss., Aug. 2. James K. Vardaman, former governor, will be the next United State senator from Mississippi. This was as near when incomplete returns from the primaries gave Vardaman 25,000 votes against 16,000 for Senator Leland Percy, and 11,000 for C. H. Alexander, third aspirant. The primary nomination is equivalent to election.

Congressman Mann Claims President Broke His Promise.

Washington, Aug. 2. Representative James R. Mann of Illinois, Republican leader of the House, is angry with President Taft and threatens to start a movement to prevent his renomination for the presidency in 1912. His grievance is that the president came to the senate the nomination of Lawrence H. Wilkerson to succeed Edwin M. Sims as United States attorney in the northern district of Illinois after promising to hold up the case until the two could talk it over. Mr. Sims is conducting the government's case against the beef trust.

In his present state of mind Mr. Mann is ready to join heartily with Uncle Joe Cannon in a strong anti-Taft movement and exert his influence to the utmost in the Illinois delegation to arouse hostility to the Taft administration.

Everybody reads The Tribune

PRICES QUOTED IN LOCAL MARKET

COSHOCTON PRODUCE

Grocers here are paying these prices for the following:
Butter ... 18c
Eggs ... 15c doz.
Onions ... 75c bu.
Lard ... 10c
Potatoes (new) ... 1.50 bu.

Grocers are selling as follows:
Potatoes (old) ... $1.30 bu.
Potatoes (new) ... $2.00 to $2.40
Combination butter ... 25c lb.
Country butter ... 22c lb
Eggs ... 18c doz.
Sugar, 25 lb. sack ... $1.55
Oranges ... 20 to 50c doz.
Tangerenes ... 30c doz.
Lemons ... 35c doz.
Bananas, choice ... 15 and 20c doz.
Malaga grapes, choice, ... 20c lb.
Figs ... 20c lb.
Sweet potatoes ... $2.00 bu.
Onions ... $1.20 bu.
Cabbage ... 5c lb.
Beans ... 5c lb.
Rice ... 5c to 9c lb.
Lard ... 12 1-2c lb.

COSHOCTON LIVE STOCK.

Corrected by Coshocton Provision Co. Good medium and heavy

Hogs

Heavy mixed ... 6.50@6.75
Heavy Yorkers ... $6.75@6.85
Light Yorkers ... $6.75@6.85
Roughs ... $6.00@6.50

Cattle.

Meium to good steers ... $4@4.75
Good heavy steers ... $5.00
Medium to good heif'rs $3.50@4.25
Veal calves ... $5.00@6.00

Poultry Market

Corrected by Chas. E. Lorenz, wholesale and retail poultry, Second street. Following prices are paid for poultry:
Chickens (old) ... 10c lb.
Chickens (spring) ... 17c lb.
Ducks (old) ... 10c. lb.
Ducks (spring) ... 12c. lb.
Geese (old) ... 9c. lb.
Geese (spring) ... 10c. lb.

Retail Prices

Chickens (old) ... 13c. lb.
Chickens (spring) ... 18c lb.
Ducks (old) ... 13c. lb.
Ducks (spring) ... 15c. lb.
Geese (old) ... 12c. lb.
Geese (spring) ... 13c. lb.

Hay and Seed

Timothy seed ... $5.50 to 6.00
Clover seed (best med) ... $10.00 to 10.50
Clover seed (Mammoth ... $10.00 to 10.50

TIME TABLES.

W. & L. E. Time Tables.

North Bound	No. 33 A.M.	No. 7 P.M.
Lv Coshocton	7:57	2:43
Lv. East Coshocton	8:08	2:53
Ar. Morgan Run	8:16	3:03
Ar. West Lafayette	8:23	3:08
Ar. Freeno	8:27	3:13
Ar. Harmon	9:40	4:31
Ar. Shoenersville	11:20	7:12
Ar. Martins Ferry	1:05	9:40
Ar. Wheeling	1:15	9:50
Ar. Canton	10:35	5:10
Ar. Kent	11:26	6:05
Ar. Cleveland	12:25	7:05

All Trains Daily.

South Bound.	No. 8.	No. 31.
Lv. Coshocton	11:13	8:15
Lv. East Coshocton	11:25	8:25
Ar. Conesville	11:37	8:38
Ar. Adams Mills	11:45	8:47
Ar. Dresden	11:53	8:55
Ar. Zanesville	12:25	9:25

All trains stop on signal at Trinway and North Conesville.

Buffet parlor cars on all trains between Cleveland and Zanesville, seats 25c; meals, a la carte.

Good connections at Toledo for points west and for Michigan points; at Bellevue for points west east, at Zanesville for west and south.

For information as to fares, etc., via Nickel Plate: Cleveland, Kent, Canton and Wheeling for points call on or see

E. E. ECKERT, Agt.

W. W. Bechtol will leave this morning for a few days' business trip to Columbus and Zanesville.

NewspaperARCHIVE® NewspaperARCHIVE®

BASE BALL NEWS

Pirates Finally Lose; Tigers Downed Twice

NATIONAL LEAGUE

How They Stand.

Clubs—	W.	L.	Pct.
Chicago	57	33	633
New York	57	36	.613
Philadelphia	56	37	602
Pittsburg	56	38	596
St. Louis	52	42	553
Cincinnati	38	53	418
Brooklyn	34	59	221
Boston	21	74	221

Yesterday's Results.

Brooklyn 0, Chicago 1
New York 8, Pittsburg 4
Boston 5, St. Louis 2
Rain at Cincinnati

Today's Games

Boston at St. Louis
Brooklyn at Chicago
New York at Pittsburg
Philadelphia at Cincinnati

Rucker Loses Close One

Chicago, Aug. 2—Cole and Rucker engaged in a sensational pitchers battle today and Chicago won in the tenth. The support which each twirler received was perfect. The score:

Clubs	R.	H.	E.
Brooklyn	0	2	0
Chicago	1	4	0

Rucker and Bergen; Cole and Archer.

Giants Stop Pirates

Pittsburg, Aug. 2—Mathewson was effective with men on bases and the Giants stopped the winning streak of the Pirates. The score:

Clubs	R.	H.	E.
New York	8	14	1
Pittsburg	4	11	3

Mathewson and Meyers; Adams, Steele and Gibson.

Boston Downs Cardinals

St. Louis, Aug. 2—The visitors won an uphill game from the locals today by hitting Steele hard at all times. The score:

Clubs	R.	H.	E
Boston	5	11	0
St. Louis	2	8	2

Brown, Perdue and Kling; Steele and Bresnahan.

Rain at Cincinnati

Cincinnati, Aug. 2—Today's game with Philadelphia was postponed on account or rain.

CENTRAL LEAGUE

How They Stand

Clubs—	W.	L.	Pct.
Dayton	65	32	669
Zanesville	58	38	604
Fort Wayne	52	47	525
Grand Rapids	50	49	505
Evansville	47	50	485
Newark	44	55	444
Wheeling	41	56	423
Terre Haute	34	64	347

Clubs	R.	H.	E.
Zanesville	1	12	1
Grand Rapids	2	13	2

Streunnel; Smith (18 innings)

Clubs	R.	H.	E.
Evansville	3	5	6
Dayton	9	10	2

Markham; Summers.

Clubs	R.	H.	E.
Terre Haute	0	5	2
Fort Wayne	10	15	2

Patterson; Dallboy.
Wheeling-Newark rain

ORDERED AN INVESTIGATION

Washington, Aug. 2.—At the quest of Representative Godwin of North Carolina the state department directed the American consular officials in Mexico to look after the interests of Eugene Lee. Mr. Godwin stated that Mr. Lee, who is a citizen of North Carolina, had been shot near Morelia, Mexico, and is under treatment in a hospital at that place. No details of the shooting were obtained and the state department has directed an investigation.

Mr. and Mrs. C. A. Mayer and grandson of Columbus are the guests of Mr. and Mrs. W. E. Rose of North Sixth Street for the week.

AMERICAN LEAGUE

How They Stand

Clubs—	W.	L.	Pct
Detroit	63	34	650
Philadelphia	61	34	642
New York	50	47	515
Boston	51	48	515
Chicago	48	46	511
Cleveland	49	51	490
Washington	36	60	375
St. Louis	29	67	302

Yesterday's Results

Cleveland 10, New York 8
Chicago 1, Washington 3
St. Louis 0, Philadelphia 0
Detroit 3, Boston 7
Detroit 2, Boston 8

Today's Games

Cleveland at New York
Detroit at Boston
Chicago at Washington
St. Louis at Philadelphia

Naps Defeat Highlanders

New York, Aug. 2—By pounding Fisher and Quinn hard today the Naps defeated the Highlanders 10 to 8. The score:

Clubs	R.	H.	E
Cleveland	10	15	0
New York	8	10	5

Krapp, Blanding and Fisher; Fisher, Quinn and Sweeney.

Washington Still Winning

Washington, Aug. 2—The locals kept up their winning streak by taking a close game from the White Sox. Becker allowed the visitors but 2 hits. The score:

Clubs	R.	H.	E
Chicago	1	2	0
Washington	3	8	2

Scott, Hovlik and Kreitz; Becker and Street.

Pitchers Battle to Bender

Philadelphia, Aug. 2—The Athletics won a well played game from the Browns today by a score of 3 to 0. Both Bender and Pelty pitched well, but errors by the Browns lost them the game. The score:

Clubs	R.	H.	E
St. Louis	0	5	3
Philadelphia	3	6	0

Pelty and Clark; Bender and Thomas.

Red Sox Take Two From Tigers

Boston, August 2—The locals took two games of a double header from the Tigers today by hitting the ball hard at all times. The score:

First Game

Clubs	R.	H.	E
Detroit	3	6	5
Boston	7	10	3

Willetts and Stanage; Wood and Carrigan.

Second Game

Clubs	R.	H.	E
Detroit	2	6	3
Boston	8	10	1

Lafitte and Stanage; Pape, Hall and Nunamaker.

BIG MINE EXPLOSION

Four Killed and Nine Seriously Injured in West Virginia.

Barton, W. Va., Aug. 2.—Four men were killed and nine seriously injured in an explosion at the new mine of the Standard-Pocahontas Coal company here.

A large force of men was at work at the bottom of a new shaft, 300 feet deep, when the explosion occurred.

The cause of the blast is said to have been carelessness of a laborer in striking a match.

The two injured men were taken to Miners' hospital at Welch, W. Va.

The mine, which is owned by the Standard-Pocahontas Coal company was opened about eight months ago.

Simon Has Fled.

Cape Haitien, Haiti, Aug. 2.—A dispatch received from Port au Prince stated that President Simon had fled from the capitol and gone on board a vessel in the harbor. He tried to borrow funds from a local bank before leaving but was refused.

AMERICAN ASSOCIATION

How They Stand

Clubs—	W.	L.	Pct.
Minneapolis	58	47	552
Kansas City	57	57	548
Columbus	57	48	543
Milwaukee	54	53	505
St. Paul	52	52	500
Toledo	50	56	472
Louisville	47	58	448
Indianapolis	46	60	434

Yesterday's Results.

Columbus 14, Minneapolis 5
Toledo 1, Kansas City 6
Indianapolis 0, Milwaukee 1
Louisville 6, St. Paul 5

Today's Games

St. Paul at Minneapolis

Senators Fatten Averages

Minneapolis, Aug. 2—The Senators hit the ball to all corners of the lot today and took an easy game from the first placers. The score:

Clubs	R.	H.	E
Columbus	14	19	3
Minneapolis	5	11	3

McQuillen, Lessard and Walsh; Loudell, Leever and Owens.

Madlox in Form

Kansas City, Aug. 2—Maddox was in rare form today and applied a coat of white-wash to the Mud Hens. The score:

Clubs	R	H	E
Toledo	0	2	0
Kansas City	6	9	1

Baskette, James and Carisch; Maddox and O'Connor.

Brewers Win Good Game

Milwaukee, Aug. 2—The locals took a close game from the Hoosiers today. Cutting was in splendid shape and allowed but 2 hits. The score:

Clubs	R.	H.	E.
Indianapolis	0	2	3
Milwaukee	1	6	3

Linke and McCarty; Cutting and Marshall.

Recruit Wins for Colonels

St. Paul, Aug. 2—The locals were held to 5 hits and 1 run by Long a Louisville recruit. The score:

Clubs	R.	H.	E
Louisville	6	6	1
St. Paul	1	5	3

Long and Hughes; Decamniere, Gehring and Land.

FOREIGNER USES KNIFE ON COAL MAGNATE

Somerset, Pa., Aug. 2. Daniel J. Zimmerman, millionaire coal operator and ranch owner, is in a serious condition from knife wounds inflicted by Antonio Sicilian, a foreigner. Sicilian is locked up under $5,000 bail charged with intent to kill. Zimmerman and Sicilian have engaged in a number of law suits, it is said, during the past year.

Sinclair Breaking the Rocks

Wilmington, Del., Aug. 2. Besides refusing to eat during his brief term of imprisonment, Upton Sinclair, Socialist and author, broke stone at the New Castle county workhouse today. His nine associates of the Arden Colony of Socialists were likewise employed. If the Ardenites expected a holiday when they declared in favor of spending 48 hours at the workhouse instead of paying the fine of $4 each, imposed upon each of them for breaking the Sunday "blue" laws in playing baseball and tennis, they were disappointed.

Mrs. Fonner, Mrs. Brown, Arthur Gray and Mr. Robus of Cleveland all from the Gray home at Adams Mills, spent yesterday in town.

Veteran Pitcher of Athletics Who May Figure in a Trade Shortly.

Philadelphia, Aug. 2.—According to those on the inside here Cy Morgan, the veteran pitcher of the Athletics, will figure in a deal with New York shortly. According to the reports, Manager Connie Mack is anxious to land Jack Knight of the Yankees and is willing to give Morgan and one of his youngsters for the New York infielder. Several years ago Knight was a member of the Athletics, but Mack let him go. Since he has been a member of the Yanks he has played a brilliant game. What Mack would do with him is a matter of mystery, for there is no vacancy on the Athletics' infield at present. Morgan has twirled fine ball for Mack for the last two years, and this season he has had his spitball working in fine shape. He has won seven out of the first eleven pitched.

burg joined Newark, O., team Monday.

The Reds' Albanian pitcher Keefe, licked the Infants' Spanish twirler, Burke.

Outfielder Linderbeck of the Marion team was signed Monday by St. Louis Browns.

Although New York, Chicago and Philadelphia are all selecting poles from which to fly the National pennant, it might be well to note that the Pirates have won 12 in a row and are coming strong.

Ping Bodie and Fred Snodgrass, two busted phenoms, each came back with three hits, Bodie against the Yankees and Snodgrass against the Cardinals.

Rube Marquard, still pitching invincible ball, took the Cardinals into camp for the second time in one series.

All that is left of the fortune made in the prize ring by Stanley Ketchel, once mid lleweight champion, came to $103.17 when his estate was settled today in the probate court. The money will be forwarded to Clement county, Michigan.

A Bulldog Wins Fight with Horse

Sank Its Teeth in Nostrils and Clung Ferociously.

San Francisco, Aug. 2.—Five thousand people saw a desperate battle between a bulldog and a horse at Powell and Market streets. The dog, which was a thoroughbred, trained for a pet, was held in leash by Joseph Rine, his owner. The horse was attached to a bakery wagon and was standing at the curb when Rine passed with his dog. The animal suddenly lunged, broke from its master and sprang at the horse. The dog sunk its teeth into the nostrils of the horse and clung ferociously. The horse uttered a weird sound of pain and reared into the air, pawing and kicking in a vain effort to free itself from the grip of the dog. The dog had a death grip and clung to the horse until the latter fell to the pavement. It was only after 10 minutes, when the dog was beaten nearly to death, that it released its hold. The horse will die.

Accident at Crossing.

Akron, O., Aug. 2.—H. M. Sturtevant of Toledo, attempted to beat an engine at the crossing here. His automobile was reduced to kindling wood and the man was so seriously hurt that he has but slight chance of recovery.

Prepare to Fight Prices

State School Book Commission Important Session.

Columbus, O., Aug. 2.—Members of the state school book commission met in Governor Harmon's office and prepared for their contest with the school book trust, which is fighting to prevent the commission obtaining a big reduction in the price of school books. Attorney General Hogan will be asked to give an opinion to guide the commission.

The row was caused when the commission early in the present year directed that for a five-year period the book trust should sell to boards of education at 60 per cent of their wholesale list price. They had been selling at 75 per cent, which is the maximum price provided by the general code. The book trust denied the right of the commission to do this and asserted the five-year period on the old price had not expired. The trust claimed that until it did a new price could not be fixed.

It has developed that practically all of the books of the American book company were relisted by the commission and placed on the 75 per cent price schedule in 1910. Books of other companies were not. Now the state commission are investigating to ascertain whether the book trust had the new price made in 1910 to prevent a new commission, lowering the price.

The law provides that prices shall be fixed by the commission for five-year periods. If it should develop that the 1910 price was made before the five-year period on the old price had expired, General Hogan will be asked whether the 1910 schedule was legal. Upon the result of this investigation and the General Hogan ruling rests the right of the commission to make a price reduction that will save the people $1,500,000 in five years.

Mrs. Napolitano, Who Escaped Hangman's Noose, Gives Birth to Girl.

Sault Ste. Marie, Ont., Aug. 2.—Mrs. Angelina Napolitano, who was saved from the hangman's noose by the action of Canadian authorities, is again a mother.

A baby girl was born to the woman who killed her husband rather than be driven into a life of shame. The child, which is said to be robust, will be placed in the care of the Children's Aid society, which is now looking after the four other children of Mrs. Napolitano.

Mrs. Napolitano was scheduled to be hanged as soon as her child was born, but the thousands of petitions caused her sentence to be commuted to life imprisonment in the Kingston penitentiary.

Call The Tribune office if you fail to receive your paper.

Dope for the Bugs

Columbus has lost eight out of the last ten games. That slump which every team gets once a year, at least, has struck Columbus right.

While National league directors are hearing the appeal of Sherwood Magee at Chicago today, they are by that act showing their lack of supreme confidence in President Lynch's judgment. Too much Charley Murphy in the old league.

Peter the Second went out and won the first heat in the Chamber of Commerce and then failed to come back.

George McQuillan's pitching at Minneapolis was satisfactory, considering the long rest the Reds enforced on him. His game would have been a winner with Columbus batsmen doing their usual stocking stunt.

Yale has come back to the graduate system of coaches for its crews. The argument advanced is logical enough. The oarsmen can not possibly do worse under the graduate system than they have been doing with a professional at the helm and with a "grad" in charge it will become a family affair.

There is little doubt in the minds of expert horsemen that Uhlan will break the world's trotting record next week when he starts against time at the North Randall track. "Doc" Tanner has brought him very gradually to a point where he is just right. His trial mile Monday in 2:01 1-4 is an indication of what may be expected. His record of 1:58 3-4 in the sulky looks to be in danger.

Tommy Murphy Monday at Detroit purchased Belvasia, 2:08 3-4, for $12,500. This trotter was second to Gold Dollar last week and is on of the promising trotters on the turf. Walter Cox, the seller, made his purchase in New York last winter for $8,200. It is to be hoped that Murphy will have better luck with his purchase than did Mr. McKenzie in paying $25,000 for Pensia Maid, now dead.

Tyrus Cobb reached the 100 mark in runs scored during Monday's Detroit-Philadelphia game.

It is reported that Manager Charles O'Day of the Springfield club will replace Jimmy Burke as manager of the Indianapolis club next season.

Boston Americans paid New Bedford $5,000 for Pitcher Bushelman and Righttielder McCrone.

Ed. Asher pitched one game for Grand Rapids and then left for his home at Martinsville, Ind., where he will take up fishing.

The Wheeling board of trade may buy the Smoke club and franchise.

Manager Charley Dooin will probably leave St. Louis for Philadelphia today.

Cleveland may trade or release Pitcher Cy Young, Infielder Terry Turner and Outfielder Hank Butcher.

"Rebel" Keene, after being out for many weeks with a broken leg, is back in the Springfield club's line-up.

Besides pitching a five-hit game Longmore, of Chillicothe, made two singles and a triple and drove in five runs.

Boston Red Sox have signed Pitcher Bushelman and right fielder McCrone of the New Bedford, Mass., club.

Uhland, 1:58¾, will start Monday at North Randall to lower world's record to wagon, of 2:00.

Catcher Harry Martin of, Pitts-

W. & L. E. Excursion Bulletin

$4.00 Detroit, Mich., and return. On sale August 21, return August 26.

$2.50 Sandusky, O., and return. On sale July 29, return July 31.

$5.50 Niagara Falls and return, August 3rd.

NEWSPAPERARCHIVE® NEWSPAPERARCHIVE®

Visit in Springfield

Miss Ora Jennings of Linton township and Miss Blanche West of West Lafayette went to Springfield yesterday for a two-weeks' visit with friends and relatives there.

Returns to Chicago

Mrs. William J. O'Bryan of Chicago, who has been the guest of her aunt Mrs. J. M. Compton and her cousins, the Misses Madden for the past five weeks left for her home in Chicago last evening.

Picnic in Keene

The office force of the American Art Works will enjoy a picnic supper this evening in a grove near Keene. The party will make the trip in automobiles.

Picnic at Elmwood

A party of Roscoe young ladies will drive to Elmwood Farm on the Warsaw-Coshocton road this evening and enjoy a picnic supper there. Those who will make up the party are Miss Lelia Greer Miss Ethel Randles, Miss Theresa Clark, Miss Ethel Wicken, Miss Estella Clark, Miss Minetta Gillen and Miss Florence Hack.

Leave for Vacation

Miss Ethel Kuntz and Miss Helen Burrell will leave Sunday for a week's vacation. Miss Kuntz will spend her time with relatives in Pittsburg and Uniontown and Miss Burrell will spend the entire week in Pittsburg.

Visits in Columbus

Miss Nellie Clark of S. Second street went to Columbus yesterday for a visit with Mrs. Howard Bailey. Mrs. Bailey had been a guest at the Clark home for several days and Miss Clark accompanied her home for a visit.

Visit in Adams Mills

Mrs. Henlerson and her daughter Mrs. Archie Clark will go to Adams Mills today for a visit with friends to spend the day as guests of Mrs. John Bell.

Visit in Fiat

Mrs. Minne Eckert and daughters the Misses Florence and Emma Eckert have gone to Fiat Ohio, where they are guests at the home of John Eckert for several days.

Leave for Niagara

Miss Alma Graeper and Walter Graeper will leave this morning for a trip to Buffalo and Niagara and a few days' visit in Tiffin.

The coldest place away from the north pole is The Sparta. Visit us. Pentel Bros.' Both phones.

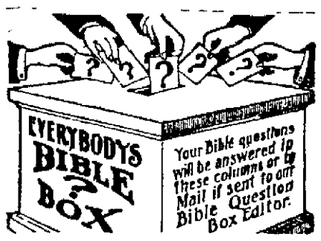

Q.—If all nations descended from one man, Adam, how can we account for the peculiarities in color, features, language and character of the different races of men?

Answer.—The Scriptures tell us of the one man, Adam, by whose disobedience sin and death entered the world, death thus passing upon all men, because they are his children and received the seeds of death from him by heredity (Romans v, 12). They picture to us his creation as the head of the entire race. It is because all died in Adam, that it is possible for Christ, by taking Adam's place, to become the Redeemer of all mankind. St. Paul tells us that God "made of one blood all nations of men for to dwell on all the face of the earth" (Acts xvii, 26). Even scientists, who reject the Bible teaching of man's perfect creation and fall, and who claim that the race sprang from the monkey, also claim that the whole race must have sprung from one pair of monkeys. The soil, the sun, the climatic conditions generally and the food have had much to do with racial peculiarities. It is only of recent years that the different nationalities and races have commingled to any special degree. The result is that many of the peculiarities of the different races are beginning to be effaced and a general blending process is taking place. We may rest assured that by the end of the Millennium the work of restitution which God has promised will be fully accomplished (Acts iii, 19 21).

Corn Roast at Spring Mountain

The following young people of Spring Mountain enjoyed a barbecue and corn roast, Monday evening on the Moore Hill. Upon their arrival alarge fire was made and a delightful evening was spent.

Misses Nellie Aumspaugh, Amber and Marie Markley, Maggie and Lena Fisher, Mattie and Carrie McNeal, Lula Lanning, Verna Williamson, Margaret and Mattie Severns, Helen Moore. Messrs John and Raymond Krownapple, Everett Kaser, Howard Moore, Carl Severns, Herbert Shannon, Frank Lanning, James and John Watson, Edward Schodorf and Mr. and Mrs. Floyd Severns. Out of town guests were: Misses Elsie Chubb and Mary Hosfelt of Coshocton, and Helen Bishop of Akron. Messrs. Wm. Woelfle of New York, Fayette Strome, Wermete Laughlin, Noah Brillhart and Will Riley of Warsaw.

Social at Willow Brook

There will be an ice cream social Saturday evening, August 5th at Willow Brook.

Will Visit Miss Hay

Miss Helen Bowers of Massillon will arrive Saturday for a visit with Miss Ruth Hay at her home on S. Fourth street.

U. B. Ladies Aid Meets

The Ladies Aid Society of the United Brethren church will hold their regular monthly business meeting Thursday evening at seven o'clock in the church parlors.

Visits Relatives

Stuart S. Gault, who is employed in the enameling plant at West Lafayette is spending a few days at the home of his father W. R. Gault on Chestnut street.

Recital by Piano Pupils

The piano pupils of Miss Wer of West Lafayette College will give a recital in Orchard Hal Thursday evening, August 3d This will close a very successfu term of work in the summe school at the college

For Miss Filay

All Coshocton people who are interested in Miss Alice Finlay and her work in the mission field o Japan are invited to be presen this evening at the reception to be given at Grace church in Mis Finlay's honor. There will be a short program and a talk by Mis Finlay concerning her work i Japan. The evening promises t be an unusually pleasant one and the members of the various missionary societies of the church, together with Miss Finlay's friend in Grace church and the othe churches of the city, are requeste to enjoy the evening as the guest of the W. F. M. S. of Grace church.

Lawnfete at Nellie

The young people of the Nelli vicinity will hold a lawnfete a Nellie, Saturday evening August 5.

Ice cream sodas with crushed fruit, at Pentels'.

DAILY FASHION TALKS

BY MAY MANTON

A DAINTY FROCK OF MARQUISETTE.

THERE are many pretty bordered materials shown this season but none is better adapted to young girls' use than marquisette in a flowered design. This frock shows a charming one with edge of plain color that gives character and at the same time is practical. The skirt is made with two flounces, the lower one being joined to a closely fitting plain foundation. The blouse is of the simple peasant style, but with tucks over the shoulders that provide becoming fullness. There is a guimpe lining to which the under sleeves are attached and, if preferred, it can be made high at the neck. The design is especially adapted to bordered fabrics and it will be found quite as attractive made up in flouncing, batiste, Swiss muslin and the like as it is for marquisette. It will be found excellent for the bordered foulards also and indeed for almost all the pretty seasonable materials; for, if a plain one is chosen, it can be trimmed to suggest the border idea. Flowered tulles are being much used and would be pretty made just in this way, but marquisette is a well deserved favorite and is eminently attractive. The blouse is made in one piece, but to utilize the border as a finish for the sleeves it will be necessary to lay the sleeve edges on the edges of the material and to make necessary joinings under the tucks.

6948 Tucked Peasant Waist for Misses and Small Women, 14, 16 and 18 years.
7012 Two-Flounce Skirt for Misses and Small Women, 14, 16 and 18 years.

For a girl of 16 years of age the dress, as illustrated, will require 6½ yards of bordered material 27 inches wide, with 1⅜ yards of plain material 27 or 36 for the foundation of the skirt. For the under sleeves will be needed ½ yard of all-over lace 18 inches wide. To make the blouse of plain material will be needed 2¼ yards 27, 1½ yards 36 or 1⅛ yards 44 inches wide and for the skirt will be required 4¾ yards 27, 3⅜ yards 36 or 2¼ yards 44 inches wide.

A May Manton pattern of the blouse, No. 6948, or of the skirt, No. 7012, in sizes for misses of 14 16 and 18 years of age, will be mailed to any address by the Fashion Department of this paper, on receipt of ten cents for each.

Heft Reunion at Perryton

Honoring Mr. and Mrs. George Heft of Concord, Tenn., a family reunion was held at the home of William Heft one mile north of Perrytown.

Nearly everyone of the Heft family was present and the affair was a very successful one and everyone enjoyed an excellent day.

Among those present were: Mr. and Mrs. George Heft of Tenn., Mr. and Mrs. James Heft, daughters Delia and Geneva, sons Ralph and Otto of Newark; John Heft and daughter Birdie of Nellie, Mr. and Mrs. Adam Heft of West Carlisle, Mr. and Mrs. William Heft and family, Mr and Mrs. Perry Ashcraft and sons Burl and Ernest, Mr. and Mrs Newton Ashcraft and family, Mr. and Mrs. Perry Heft and son Daniel, Mr. and Mrs. Elmer Ashcraft, Mr. and Mrs. Hervie Taylor and family, Mr. and Mrs. Jacob Ashcraft and family, Mr. and Mrs. Ed Donaldson and family, Mr. and Mrs. Chas Reichle, Mr. and Mrs Philip Wince, Mr. and Mrs. William Ramsey, Mrs Houdeshell of Thurston, Clarence and Otto Ashcraft, Jesse and Clarence Ramsey Ray Reichley and Mr. and Mrs Milton Anderson and sons Arthur and Kenneth.

Preaching at Amity

There will be preaching service at Amity church Sunday August 6th at 11 a. m.

Social at Cooperdale

The Cooperdale camp of the Modern Woodmen of America will hold a social on the school house lawn Saturday evening. All members and the public in general are invited to attend.

Returns from Toledo.

Miss Lorna Brooke has returned from a month's visit with Mr and Mrs. Frank Bowman in Toledo. Miss Brooke joined her parents, Mr. and Mrs. C. D. Brooke and family yesterday in their camp at Adams Mills and Saturday the family will return to their home in Coshocton

Attend Funeral.

Mr. and Mrs. Forbes Carrol daughter Martha and son Chester and Miss Jessie Stone attended the funeral of Miss Clarinda Babcock at Plainfield yesterday.

Guest of Friends.

Miss Helen Elliott has as her guest at her home on Route 3 Miss Elizabeth Lee of Coshocton

Visits Daughter.

Mrs. Thomas McConnell has gone to Columbus for a week' visit at the home of her daughter Mrs. John Biggs.

Guests of Friends.

Mrs. R. M. Lanning and son Addison and daughter Mable of Pittsburg are guests at the home of Dr. and Mrs E. P. Marquand and other friends.

Guests of Relatives.

Mr. and Mrs. Jesse Smarles and daughters Bethel and Hazel of New Moscow were guests yesterday at the home of Dr. and Mrs Marquand in Conesville.

Attend Phi Sig Convention.

William Himebaugh and Raymond Curtis, delegates from Gamma Chapter of the Phi Sigma Chi fraternity to the National Convention in Urbana, will leave Saturday for that place to attend the convention in session there next week

Visits Mrs. Norris.

Miss Edith McNary will be a week-end guest of Mrs. Sammie Norris at her home near Canal Lewisville.

Guest of Friends.

Mrs. Porter McCrea and son Robert of Fresno are spending a few days as guests of Mr. and Mrs H. B. Hay at their home on Walnut street.

John Petry of Tiverton was in the city yesterday a business visitor.

Look at What the Courts are Doing!

Our courts have usurped a power to which they have no right. No court has the right to annul legislation. Four times the proposition to give that power to our courts was voted down in the Constitutional Convention. Yet they now assume that very right and upset laws when they please—usually laws which would benefit the general public. The Supreme Court denied to the people the right to assess an income tax for which they declared. The New York Court of Appeals refused to let the people of that state have a law which insured compensation to employes injured in the regular course of their work and to the widows and orphans of those who are killed. This presumption of authority is explained in PEARSON'S MAGAZINE now on sale. Don't doubt. Read that story, and read it now. It is vital to your future prosperity. The courts have taken to themselves, absolutely without constitutional authority, the "despotism of an oligarchy." What about it?

The fallacy of the trading stamp and premium coupon idea is explained in the same issue. The danger of infantile paralysis, how to recognize its symptoms and the chance of preventing the disease is the subject of another article. Why women should be most beautiful at forty is explained by Caroline Otero. And

Eight Splendid Complete Stories

Pearson's
Magazine for August

Class of '10 Nellie High School Picnic

The class of 1910 of the Nellie High school with four invited guests enjoyed their annual picnic last Monday (July 31), meeting at Nellie they drove in buggies to about 1½ miles north of Walhonding At noon a sumptuous lunch was greatly enjoyed by all. After resting two hours they drove to New Castle, where a few of the members endeavored to delve into the future by consulting the noted fortune teller at that place. Having driven about a mile south of this town an evening lunch was spread. Those enjoying the day were: Misses Haze Reese, Birdie Heft, Ethel Gamertsfelder and Edith Metham, Messrs Calvin Norris, Emmet Guthrie Harvey Lonsinger and Demos Barnes.

Miss Reese and Messrs Lonsinger, Guthrie and Norris were the invited guests.

Miss Goldie Snow another member of the class was unable to attend on account of sickness.

Cousins Enjoy Day

Four cousins enjoyed a pleasant day together yesterday when Mrs William North had as her guests at her home on Conesville Route 2, Mrs. Daisy Wood and Miss Coral Leshe of Plainfield and Mrs. Eva Gaumer of Coshocton

Married in Zanesville

The wedding of Miss Beatrice Wilbur of Pittsburg and Mr Donald Renner of Coshocton was solemnized on August 30th at the home of the bride's uncle, Charles V. Williams of Wheeling avenue, Zanesville

Return from Indiana.

Mrs. C. R. Preston of Xenia and Mrs. M M Beehtel of Coshocton have returned to their homes after a fortnights' delightful visit with relatives and friends at Washington and Odon, Ind

Mite-Box Opening Today.

The Canal Lewisville Auxiliary of the Woman's Foreign Missionary Society will hold its annual mite-box opening at the home of Mrs. James Ames east of Lewisville this afternoon at 1 o clock All members are requested to send or bring their mite boxes Five dollars in gold will be given to the auxiliary having the largest amount in any individual mite box. Everybody will be welcome to attend the meeting.

Return from Washington

Mrs. Alex Renfrew and Guida Renfrew who have been enjoying a delightful eastern trip will return home next week accompanied by Mrs. Renfrew's sister, Mrs. Joseph Marsh and family of Pittsburg.

Miss Rebecca Kirkpatrick of Lee Ave, will be a guest at the McDowell-Stewart camp at the mouth of Kilbuck creek today.

At Your Service

Our every endeavor is to please every patron of this store--We believe that we are qualified in every respect to serve you best.

A TRIAL IS MOST CONVINCING

PARK GROCERY

OVERHOLT & ENGLISH
Both Phones 94.

Piano Recital at Mohawk

Miss Addie Wable and her pupils will give a piano recital Saturday, August 12th at 7:30 (Standard time) at the Mohawk Methodist church. The public is invited to attend The program will be as follows

Piano Solo, Mrs. Emmet Mowery.
Piano Solo, Clay Lowery.
Vocal Duett Mrs Davis Lowery and Addie Wable
Recitation, Twila A Hughes
Piano Solo, Elsie Moore
Piano Solo, Addie Wable.
Recitation, Margaret Hams.
Piano Solo, Beulah Moore
Piano Solo, Mr Wm Wilson.
Vocal Solo, Mrs Emmet Mowery.
Piano Duett, Mrs Melvin Barret and Addie Wable
Recitation, Clarence Lowery
Reading, Mrs R. H Moore
Piano Solo, Cora Taylor
Recitation, Mrs Emmet Mowery
Piano Solo Addie Wable
Recitation Mrs Guy Lowery
Piano Solo, Mabel Lowery
Recitation Mrs Wm Wilson
Vocal Trio, Jessie Mowery, Mina Adams and Addie Wable
Recitation, Clay Lowery
Vocal Solo Elsie Moore
Recitation Dwight Hughes
Piano Solo, Mina Adams
Recitation, Ralph Dean
Piano Solo Addie Wable

Visits Relatives

Miss Marie Craig is spending the week as the guest of her cousin Miss Lelia Randell at her home on Route 1

Akron to Portsmouth via Canoe

C. H Long and W A Hanner of Akron were in the city for a short time yesterday while on a canoe trip from Akron to Portsmouth where they will attend a convention of the Young Peoples Union to be held there the latter part of the week.

Fred Compton will spend today in Columbus on business.

Call The Tribune office if you fail to receive your paper

J.A.Compton

Announce the arrival of another invoice of the famous Iver Johnson bicycles, in all colors. This is the 12th shipment of these celebrated wheels this year. We also have on hands a number of scuffed and second hand wheels that will be sold on very favorable terms You can not afford to walk when such bargains are offered.

Our home bread is made from hop yeast, potatoes and milk. Try one of our 10 cent loaves. The best is always Elder's. Be sure it is Elder's Bread.

For Sale By All Leading Grocers

J. F. Elder

Blood Poisoning Not Threatened

Mrs B F Ricketts of South Lawn Ave, who for the past few days has been suffering from an exceedingly sore finger, last night stated that the digit was considerably improved. It was at first thought that the soreness was due to blood poisoning, but such, however, is not the case and no serious developments are anticipated

Arthur Burch of Columbus is spending a few days visiting friends and relatives in this city.

Everybody reads The Tribune.

NEWSPAPER ARCHIVE®

THE DAILY TRIBUNE

INDEPENDENT MORNING DAILY

Entered as second-class mail matter at the postoffice at Coshocton, Ohio, under the Act of March 3, 1879.

The Tribune receives the service of the American Press Association, the International Syndicate, and the Publishers' Press, New York.

Editorial Office, Counting and Press Rooms, Main Street, near Sixth. Office open day and night.

A special favor is conferred by telephoning news to The Tribune. Both Phones.

SUBSCRIPTION TERMS:

Delivered by carrier, a week	10c	Four months by mail	$1.00
One year by carrier	$5.00	Three months by mail	.75
One year by mail	$3.00	Two months by mail	.50
Six months by mail	$1.50	One month by mail	.25

Cards of thanks and obituaries will be charged for at 5cts per line.

COMMUNICATIONS.

The columns of The Tribune are open to communications from its readers. All manuscripts should be plainly written and on one side of the paper only. No communication indulging in abuse or offensive personalities will be accepted. Opinions by the authors of communications in no way commit the paper to their views. No communication will be accepted which is not signed in good faith by the author, but upon request the signature will be omitted from the publication. No communication in excess of 700 words will be accepted.

PROPERTY IN BRAINS

A man can inherit land, money, stocks, bonds and other forms of tangible and intangible property, but he doesn't necessarily inherit brains. Society has always taken good care of property of the former kind. It has been safeguarded with a care beyond that accorded to any other human possession.

But the man who makes and owns thoughts has not been so well cared for by the law. His particular kind of property has been, for the most part left to shift for itself. Its money value has been slight because a man's possession of it has never been made secure. We can own and hold a parcel of real estate in fee simple and transmit it to posterity without any intervention. But the proprietor of ideas has never fared so well.

Great Britain however, has decided to treat the man with ideas a little more in accord with the laws which protect the men with gold and silver and land. By the latest British copyright law the heirs of authors will be secure in the possession of their brain products for fifty years after the death of the author.

If we should adopt such a law in this country a man's books should be as secure as his bullion. It would be as much of a crime to pick his brains as it would his pockets. Or, as The Cleveland Press aptly says, "You would have no more right to build a philosophy on his original thought than you would to build a house on his corner lot."

TWO SUBORINATES

Look back over the list of cabinet officers within your memory. If your memory permits you to go back as far as Grover Cleveland, or back to Harrison or even Hayes or Grant, how many bare names can you recall!

How many of those who are definitely fixed in your memory are prominent in your estimation for actual achievements? Few indeed and yet scores of men have been called to these important place in successive administrations within the memory of men who have cast ballots in no more than two or three presidential contests.

Yet the bureaucrats in Washington have not always been able to keep down their subordinates. Occasionally a Pinchot or a Wiley arises. They don't get into cabinet positions. The Interests see to that. But even subordinates and assistants sometimes execute the law for a little while the way the people would have it enforced. And the people remember them longer and more fondly than they do their superiors, the bureaucrats.

Pinchot was a rich man, yet there was is nothing of the snob about Pinchot. As director of the forestry service he did untold good to unborn generations and even the present begins to appreciate him. He regarded men as of more importance than money and proved himself, although a wealthy man, a true democrat.

Wiley is another man who has served in a Washington department with eminent service to his fellowmen. He is today the best hated man in that city of snobs. He gave the people their first pure food law after four administrations had seen the effort for such a law foiled. He not only fathered the law, but he taught it to use its teeth.

In The Emporia Gazette is an estimate of "Doc" Wiley and his work. Ed Greer dug up some "dope" on the pure food man and printed it in The Wichita Eagle. This is what he had to say of the eminent government expert and guardian of the pub he stomach:

Dr. Wiley got through Hanover college, at Madison, Ind., with a room for which he paid but 50 cents a week through his four years course. He tramped home once a week, returning with a seven days' supply of corn meal, potatoes, bread and molasses which constituted his living. He never owned an overcoat through that period, and yet he led his class both in book work and athletics.

Dr. Wiley began his work as head of the bureau of chemistry in a little room in the cellar of the old agricultural building, with four assistants and a dishwasher, working for years on a clerk's salary. Now he has a building of his own, a staff of eight hundred and has the spending of $800,000 per year.

Dr. Wiley is a born experimenter, and early got to work on the sugar and other agricultural industries. He studied the way soil, fertilizer, rain and sun affect plant life. His experiments enabled the Louisiana cane growers to increase their production 30 per cent., and they led to the development of the great sugar beet industries of Colorado and Michigan.

Later Dr Wiley began to go after the adulteration of food stuffs. He showed how maple sugar, molasses, honey, etc., were being stuffed with glucose, and how various prepared foods were being doctored with salicylic acid, formaldehyde, sulphate of copper, borax, and benzoate of soda. He conducted the "poison squad" of clerks who volunteered to have their health broken down to test the effects of the poisons that food manufacturers were using in their products.

Dr. Wiley is a fellow who always run his bureau his own way. It would not be at all strange if as charged he had run it more or less contrary to law. He has trodden on more toes than any other man in the United States, and he seems to enjoy hearing the squealing that results from sore corns.

Dr. Wiley is a round-faced, bullet headed, square-mouthed sort of a man, and some fur will be distributed through the atmosphere before he quits his desk at Washington D. C.

Along in the spring Woodrow Wilson said, "I have not thought about the presidency." In the light of what he is thinking about for at least twenty three hours a day just now, one can see what a subtle humorist Woodrow really is.

When Mrs. Archibald S. White landed in Europe she said to a reporter, "Thank Good I can keep my mouth shut if I like." And to think this is the woman the fool Archibald sued for divorce last spring!

Chicago's fashionable set has been reduced from 400 to 100. If brains instead of money were made the standard of admission to the "One Hundred," further sweeping reductions could be made.

An Amherst professor is trying to develop a stingless bee. Happy thought, but his efforts would be more generally appreciated if he turned his attention to a smellless automobile.

The Wise Guy says many a man would have failed to win his best girl if her family hadn't kicked on him so much.

Walker & Lawrence

"A Good Place To Buy Good Shoes"

GROVER'S "SOFT SHOES FOR TENDER FEET."

MINORITY LEADER.

Illinois Congressman May Join Anti-Taft Republicans.

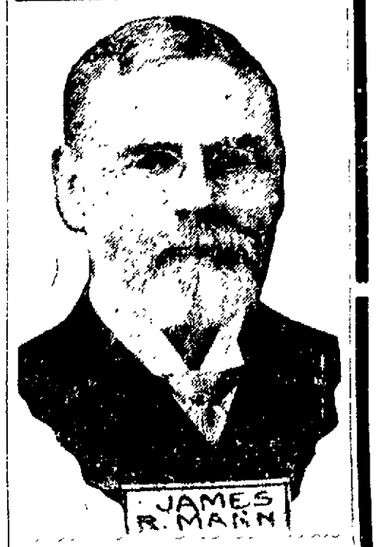

MEXICAN ELECTION

Reyes' Candidacy For President Will Soon be Announced.

Mexico City, Aug. 2. In an open and extremely friendly letter, Francisco I. Madero assures General Reyes that, far from taking offense at Reyes' withdrawal of his promise to accept the position of minister of war in the Madero cabinet, if Madero be elected president this fall, Madero will welcome Reyes as an opposition candidate in the race.

It is said that Reyes' candidacy will be announced in a few days. At present at least a dozen men have announced platforms, but it is believed that when the election comes there will not be more than two or three candidates in the field.

John Senter of Willow Brook was in the city yesterday the guest of B. C. Senter of Mulberry Street.

Great Closing Out Sale Doors, Sash, Glass and Hardware At Cost.

As I am going to devote my time exclusively to the Paint business handling a complete line of Painters Supplies I offer my large stock of Doors, Sash, Glass and Hardware at prices never before heard of in this vicinity, at a saving of 25 to 40 per cent.

Just to give you an idea of the saving you can make at this sale look over the following prices:

2-8x6-8 No. 1 W. P. Door **$1.75** usual price **$2** to **$2.25**. Smaller size doors as low as **$1.25.**

24x24	**2 light window sash**	**35c.**
24x28	**2 light window sash**	**35c.**
24x30	**2 light window sash**	**35c.**

All other sizes at the same big saving.

24x24	**window glass double strength**	**30c each.**
24x28	**window glass double strength**	**30c each.**
24x30	**window glass double strength**	**30c each.**
8x10	**window glass single strength**	**2c each.**

The price of sash and glass makes a 24x30 window cost 95c.

4x4 turned porch column 65c each. 5x5 turned porch column 90c each
6x6 " " " $1.35 " 6x6 Colonial " $1.80 "
8x8 Colonial " " $2.10 " 10x10 " " $2.80 "

Front door locks, inside door locks, sash lifts and locks, nails, brads, wood screws, hatchets, hammers, saws, planes, in fact everything in this line will be sold at cost and less.

IT MAKES NO DIFFERENCE whether you are going to build a house now or not the saving you can make at the prices quoted would pay you to buy now if you stored the goods for two or three years as you will never have another opportunity of this kind. Goods packed for shipment anywhere but none delivered because the margin is too small to allow it.

Get Busy At Once As This Stock Will Not Last Long At These Prices.

FRANK T. MARKLEY

Guenther Building. Citizens Phone 55. South Fifth Street.

Program for Keene Hill Grange Meet

The program for the meeting of the Keene Hill Grange to be held Friday evening, August 4th will be as follows

Music, Keene Hill Grange

Reading, Russell Karr

Canned fruit, preserves and jellies, Mrs. W. W. Whittemore.

Canning Vegetables in the home, Mrs. S. R. McCormick

Duet Mr and Mrs. J. N. Wolfe

Recitation, Corinne Overholt.

"How Can a Wife Best Aid her Husband?" H. C. Overholt.

Music, Lulu Dudgeon.

Discussion "Cold Meals in Hot Weather," Miriam Whittemore.

Review of Previous Constitutions of Ohio, O. R. Crawford.

The Constitutional Convention, E. E. Clark

HUGHES CUTS HIS WHISKERS

New York, Aug. 2. Where formerly a luxuriant set of whiskers adorned his countenance, there now is only a stubby growth half resembling a Van-Dyke. Charles E. Hughes, ex-governor and now justice of the United States supreme court, has shaved most of 'em off.

Call The Tribune office if you fail to receive your paper.

ANNOUNCEMENTS

Kindly announce that L. N. Staats is a nonpartisan candidate for delegate for this county to the convention to revise the constitution and that he urges a new constitution that will tend to curb the influence of corrupt politics and let the people rule. Election Nov. 7.

JUSTICE OF THE PEACE

Editor The Tribune:

Please announce my name as candidate for justice of the peace, subject to the decision of the democratic primary to be held September 6, 1911.

M. W. Wimmer.

Kills Wife; Surrenders.

Urbana, Aug. 2. After killing his former wife in cold blood after she had refused to remarry him, Bert Highwarden, colored walked calmly into the office of the chief of police with the statement: "She got what was coming to her."

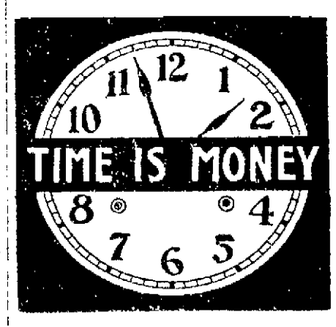

And there is no time for starting a bank account like the present. We offer the best banking facilities to be found in the city and our advise on money matters is unquestioned. A bank account is one of the requisites of a business man to-day and an account in our bank is of benefit to any business man.

The COMMERCIAL NATIONAL BANK

COSHOCTON, OHIO.

The Oliver No. 11 Sulky

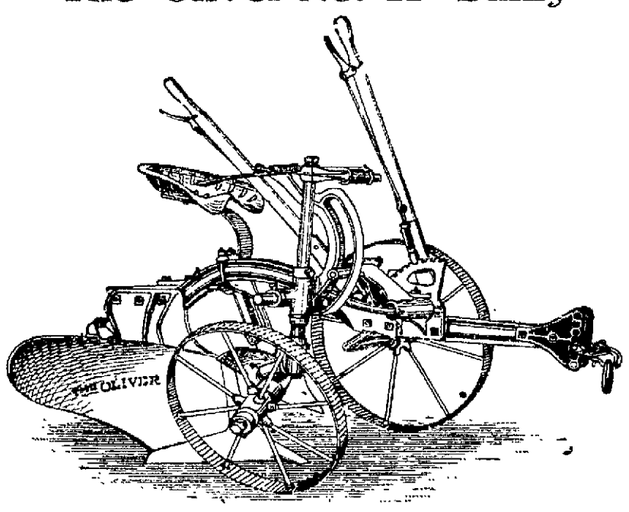

Sold on trial, ask your neighbor how he likes his.

The Gray Hdwe. Co.

Preserving Goods

Don't run the risk of losing your Fruit by using poor Jars. Try the Schram and you will always use them.

Pints 55c. dozen
Quarts 60c. dozen
½ gallons 75c. dozen
Mason jars, Pints 50c. doz.
Mason jars, Quarts 55c. doz.
Mason jars ½gallon 70c. doz.
Sealing Wax 2 cakes 5c.
Paraffine 3c cake
Best jar rubbers 9c 3 doz. for 25c.
Mason jar caps 19c. dozen.

The Cash Store

FRANK C. BURCH, Prop.

236 West Main street. Walnut at Sixth street.

Pall Bearers at Mizer Funeral

James Moore, Joseph Mizer, Jesse McBane, Ed Jacobs, D. O. Thompson, and C. J. Bowen will be the pall bearers at the funeral of the late W. A. Mizer to be held at 2 o'clock this afternoon from the family residence on Park Ave. The pall bearers were amog the oldest and closest friends of the deceased.

Everybody reads The Tribune

NEWSPAPER ARCHIVE® NEWSPAPER ARCHIVE®

Classified Advertisements

The Morning Tribune Classified Page is the meeting place of Buyer and Seller, get in and be convinced.

What you want, someone else has. What someone else needs you may have. The great Clearing House for the people's wants and the people's needs is the Classified Page in The Morning Tribune. If you need something, ask for it through The Morning Tribune's classified columns. If you have something of value which you do not use yourself, make it known through **The Classified Columns of The Morning Tribune.** It is the most closely read, the most widely read page of any local newspaper. Use it, it's cheap. It's effective. It gets results. The best 25 cent investment on earth. Try it. **25 words or less for 25 cents, to run six times.**

HENRY MILDER

Dry cleaning and pressing, open evenings. Moved from Hickory street to 626 Main street. Bell phone 410.

WANTED —Miscellaneous

WANTED—Everybody to attend the Ice Cream and Cake Social to be given by The Daughters of America at the Court House Square Saturday evening August 5. Ice Cream and Cake 10 c.

WANTED—Ladies who know real bargains when they see them to attend Beutenmiller's clearance sale of Millinery. 416 Main street.

WANTED—Position as dishwasher in restaurant. State wages paid. Address S. K. Box 52 city.

WANTED—500 head of feeding lambs, coarse wools preferred. Ready for them after August 20. Write or phone, E. C. Darling, NellieO. Cit. 680 Warsaw.

FOR RENT —Rooms

FOR RENT—Furnished room gas and bath one block from Main St. Cit. Phone A 665. 147 South Fourth street.

FOR RENT—Nice rooms 2 up and 2 down. Water and gas. Cheap rent. Also 2 roomers. Call on Wm. Maxwell, 233 North 2nd st.

MISCELLANEOUS

NOTICE—Coming men of America. Will all former members in this vicinity please communicate with Curtis Ryan, Nat. Vice Pres., 934, Main street.

AGENTS WANTED to sell Clarke's fly exit which lets flies and mosquitos walk out at top of screen. Dr. L. W. Clark, Carterville, Mo.,

NOTICE— $2 glasses for 75 cts. Eyes tested by the most satisfactory modern test. Everything in glasses. W. H. Daniels, Jeweler, 520 Main st.

Signaling at Sea.

The custom of signaling at sea by means of various colored flags is very ancient, and the method seems to have been brought to a degree of development bordering very closely on perfection. Many people have been astonished at the length of messages conveyed in a few moments and with the use of but half a dozen flags in various combinations, and when the extent of the language and the complexity of many necessary messages are considered the eighteen flags in the signal flag locker seem very inadequate. However, it must be remembered that the signal code utilizes a sort of shorthand, and many long messages, known to be of frequent occurrence, have been contracted to a single showing of flags in a given combination. The number of flags hoisted when a signal is made never exceeds four. With the eighteen flags of various colors, using four for each signal, no fewer than 78,642 combinations can be made.

Deigel Refused Another Trial

Pronouncing of Sentence Deferred a Few Days.

Columbus, O., Aug. 2.—In criminal court, Judge E. B. Kinkead overruled motion for a new trial for Redney J. Diegel, senate attache, the first found guilty in the bribery cases in connection with the general assembly.

The judge's decision was a lengthy one, requiring thirty minutes to read. After overruling the motion, the judge said that sentence would be deferred for "a couple of days."

Before the reading of the decision on the motion, attorneys for Diegel interposed another motion that sentence be suspended—in case of an adverse decision—until the case could be taken to the circuit court. This motion the judge overruled.

Diegel was tried at the last term of court on a charge of having aided and abetted Senator L. R. Andrews of Ironton, in soliciting and accepting a bribe of $200. The details of the charge were that Diegel as sergeant-at-arms of the senate, acted as a go-between for senators who, it is alleged, accepted bribes from Frank S. Harrison, a Burns detective.

The trial was bitterly contested by both sides. Testimony was introduced to show that Diegel had arranged for meetings by Senator Andrews and other senators with the detectives, one of which finally resulted in the acceptance of $200 by Senator Andrews in return for his support of a bill in which Detective Harrison said he was interested.

Harrison's record was attacked by attorneys for the defense in an effort to break the faith of the jury in his testimony but without success. Arguments of attorneys in efforts to introduce or exclude testimony took up a great part of the time of the trial. This was the first of the graft cases in which the dictagraph played a part.

The jury in the case established a new record in criminal cases for Franklin county, as it considered the case from Friday evening until Monday morning before arriving at a verdict. A motion for a new trial was made immediately on the presentation of the jury's verdict of guilty.

Birth Note

A baby boy was born to Mr. and Mrs. G. T. Vensel of Route 2 Wednesday.

Subscribe for The Tribune.

Modern Gold Mining.

Up until about 1850 only placer or surface gold was mined—that is, free gold, deposited in the beds of streams, in sands and in the crevices of rocks. Placer mining, mainly in new and remote regions, still furnishes a material though not a large percentage of the world's output. Formerly the alluvial gold was separated from the sands and gravels containing it by washing them in pans, cradles, rockers and sluices. In 1852 the hydraulic method was first employed in California. By this means a "giant" stream of water turned against the side of a mountain washes everything before it. The gold settles to the bottom of the tunnel or sluice through which the gravel, sand and water flow. In 1889 dredges or excavators were first used in Australia. Today steam and electric dredges produce a considerable portion of the world's output.—Byron W. Holt in Everybody's.

Why Boiled Water Freezes Easily.

Water which is hot of course cannot freeze until it has parted with its heat, but water that has been boiled will, other things being equal, freeze sooner than water which has not been boiled. A slight disturbance of water disposes it to freeze more rapidly, and this is the cause which accelerates the freezing of boiled water. The water that has been boiled has lost the air naturally contained in it, which on exposure to the atmosphere it begins again to attract and absorb. During this process of absorption a motion is necessarily produced among its particles, slight certainly and imperceptible, yet probably sufficient to accelerate its congelation. In unboiled water this disturbance does not exist. Indeed, water when kept perfectly still can be reduced several degrees below the freezing point without its becoming ice.

Gardens in the Ice.

A glacier when it dislodges itself and sails away over the Arctic ocean never travels alone. In the wake of every large one floats a line of similar companions. The Eskimos call this phenomenon "the duck and ducklings," and any one who has watched the progress of the wild duck followed by her brood will appreciate the aptitude of the name. Strange as it may seem, plants grow and blossom upon these great ice mountains. When a glacier is at rest moss attaches itself to it, protecting the ice beneath, just as sawdust does. After a time the moss decays and forms a soil, in which the seeds of buttercups and dandelions, brought by the wind, take root and flourish. Those who have traveled much in arctic lands say the poppy does not bloom during the brief northern summer.

PUBLIC AUCTION OF HORSES

Friday, August 4th, 1911. The Coshocton Horse & Mule Co. Expect to have a hundred head of horses for this sale. A good variety of all classes. Expect to have some good draft horses with quality. Two saddle horses, can show all gaits under saddle. Cash or bankable note for three months will be taken with interest at 6 per cent. Horses sold at private sale will be charged the same commission as if sold in auction. Try and be with us if possible, and oblige, Yours truly.

J. M. ADAMS, Coshocton, O.
F. W. Andrews, Auctioneer.
McConnell & Karr, Clerks.

FOR SALE—Houses

FOR SALE—A four room house centrally located. Will net 6 per cent yearly. Call at 372 S. 9th street. City. B. 282.

FOR SALE—Two lots and 5 room house in Canal Lewisville. Very desirable location. J. B. Thomas, administrator, 753 Pine street. Bell Phone 424.

FOR SALE—Six room house in West Carlisle, Ohio, also store building on same lot. Inquire at Post Office, West Carlisle, O.

FOR SALE—8 room dwelling and two lots located on the most desirable street in Warsaw. A bargain if sold soon. See L. D. Bowen executor. Warsaw O.

FOR SALE—2 6-r. houses, with bath and furnace under construction. Finished throughout in oak. Parties wishing to buy a modern, well-built house, see Frank E. Karr at once, if changes in construction are desired.

Just What He Wanted.

The superintendent of the capitol and its grounds at Washington was walking along one of the corridors in the house office building one day when a greenhorn congressman, stewing with rage, grabbed him by the sleeve.

"What's the matter?" asked the superintendent, observing the man's emotion.

"Matter!" shouted the congressman. "Why, when I went into my office last evening there was a brand new typewriter on the desk. Now it's gone. You've got a lot of thieves around here."

The official walked into the office and without a word lifted the trap cabinet of the desk and brought the typewriter into view.

"Fine!" commented the congressman. "Now, have you got a place like that in here for my use when troublesome constituents knock on the door?" —Washington Star.

Punctuation in Piano Playing.

A joke is going the rounds of the press about the girl whose music teacher wished to compliment her, but of whom he could only say that she played the rests excellently. This is, however, real praise of a sort, for it is not every young student of music who is careful about playing the rests well. Indeed, a great many players seem to forget that the rests are just as much of the piece as is the punctuation in a sentence. Nowadays people do not put in so much punctuation as they used to do, but the pauses in the voice are there just the same and are readily understood by good readers and always regarded. The rests in music are like the pauses in reading that are needed to give expression to the sentences. If the player slights the rests or extends them too long the whole effect of the musical sentence is spoiled. —Christian Science Monitor.

Feet Versus the Pen.

In speaking of personal recollections of Dion Boucicault, Henry Miller dwells upon his superb skill as a stage director and tells of the following incident, which occurred during his first rehearsal under Boucicault:

"I went to him direct from Augustin Daly's management. Daly coached his players to cross and recross the stage during the progress of the play, with the idea that this continual moving about of the actors created dramatic action. During my first rehearsal I made a 'Daly cross' as I spoke one of my lines.

"'Why did you do that?' Boucicault asked in his quaint, quizzical manner.

"I explained that I imagined it would keep the scene moving.

"'Thanks, my boy,' said Boucicault dryly, 'but if I cannot interest the audience with my pen I don't think you can with your feet.'"

FOR RENT —Houses

FOR RENT Four room cottage for small family. Gas and city water, $8.50 per month. Also two rooms for gentleman roomers. $1.25 per week. 364 S. Second.

FOR RENT A five room dwelling with gas and water 202 Main street Inquire McConnell & Karr.

FOR RENT Five-room house, centrally located. Desirable. Apply Kathryne Johnson at Coshocton Hdw. Co. store. Both phones 450.

Everybody reads The Tribune

WILL BE PASSED ON TO PRESIDENT

Must Either Approve or Veto Farmers' Free List Bill.

Washington, Aug. 2. Before the end of the week the president will be face to face with the problem of approving or vetoing a tariff bill.

The farmers' free list, as it passed the senate by a vote of 48 to 30, so nearly conforms to the bill passed by the house that is is generally expected the measure will be promptly passed on to the president.

This is the bill which is supposed to offer the alleged injury which he will suffer through reciprocity. It puts on the free list a large group of articles which are in everyday use by the agriculturist. As amended by the senate, leather boots and shoes cement and lime will be admitted free, and there will be free meat and free flour from Canada if the reciprocity bill passes.

Though there is a view among a wide circle of congressmen that there is much more chance of this bill being approved by the president than the wool bill, which went to conference today and will be agreed upon and ready for the president early next week, the free list measure reduces the duties on articles which th tariff board is investigating and seems to be under the president's ban.

The prevailing opinion is that neither bill will receive the president's approval and that within a day or two after August 7 the special session will adjourn.

The old coalition of Democrats and Republican insurgents put the free list bill through. But for the refusal of Bailey to vote with his party the house farmers' free list would have been passed without amendment.

"The unholy alliance," as the combination of the Republican wing and the Democratic party has been called, massed in almost unbroken alignment voted down by a tie vote the original house measure according to program for political purposes, and then carried by a surprising concentration of strength a measure differing from the house bill only in comparatively unimportant particulars. Now the bill goes back to the house and Democratic Leader Underwood of that body confidentially announced that it will be finally agreed to.

If President Taft vetoes the bill and the wool tariff bill, both of which, it is asserted, will be sent to him, the Democratic managers of the house will make no further effort at tariff revision this session, but will outline the preparation of tariff bills for the regular session next December. If he signs either measure the whole tariff program of the Democrats will be opened up and congress will remain in session. Democratic Leader Underwood made this announcement.

Lengthy and Monotonous.

One of the most curious contracts entered into by an operatic artist was that agreed to by Farinelli. When he visited Spain, Philip V. was suffering from mental depression, from which nothing aroused him until the arrival of Farinelli. The queen was so delighted to see her royal spouse once more interested that she engaged Farinelli at a salary of $10,000 to remain in Madrid. This he did, singing the same four songs to the king every night for ten years.

An English Ghost.

A Westmoreland ghost used to haunt the shores of Windermere, where the Lowthers from time immemorial have been lords of the lake—the "crier of Claife." One tempestuous night in prereformation times a cry was heard across the water by the ferryman at the Nab inn—"A boat!" The ferryman, against all his cronies' persuasions at the inn, set out. After many hours he reached the Nab again, his boat dragged down by some unseen weight and himself with hair on end, a raving lunatic. Soon he died and every stormy night his wraith was heard in agonized shrieks across from Claife till at last the resident monk of Furness was sought in his retreat on Lady Holm and persuaded to "lay" the unhappy spirit, which he duly did. Harriet Martineau and others tell the tale.—London Chronicle.

The Weaker Sex.

The young woman had spent a busy day.

She had browbeaten fourteen sales people, bullyragged a floorwalker, argued victoriously with a milliner, laid down the law to a modiste, nipped in the bud a taxi chauffeur's attempt to overcharge her, made a street car conductor stop the car in the middle of a block for her, discharged her maid and engaged another and otherwise refused to allow herself to be imposed upon.

Yet she did not smile that evening when a young man begged:

"Let me be your protector through life?"—Life.

New Angle on Help.

"Why did you inquire so particularly into the wardrobe of that girl you just hired?" asked one of two women who were leaving an employment agency.

"To find out how carefully she will guard against burglars," said the other. "My experience has been that a girl who has nice things of her own will lock up more securely at night and keep a sharper eye out for sneak thieves in the daytime than one who has nothing of value to lose."—New York Press.

She Was Right.

"How effusively sweet that Mrs Blondey is to you, Jonesey," said Witherell. "What's up? Any tender little romance there?"

"No, indeed. Why, that woman hates me," said Jonesey.

"She doesn't show it," said Witherell.

"No, but she knows that I know how old she is. We were both born on the same day," said Jonesey, "and she's afraid I'll tell somebody." —Harper's Weekly.

The First Lighthouse.

The first lighthouse was erected at Pharos, near Alexandria, in Egypt. It was finished in 283 B. C. Its height was 550 feet, and the light, which was kept burning on top at night, was visible forty one miles away. This tower existed for some 1,600 years, when it was destroyed by an earthquake.

The Idea.

"Can a married man acquire happiness?"

"Sure! You don't think that bachelors are the only ones that die, do you?"—Toledo Blade.

Generally.

"Pa," said Freddy, "what is a social scale?"

"Generally speaking," replied pa, "it's a place where they weigh money."

There is an oblique way of reproof which takes off from the sharpness of it.—Steele.

FOR SALE —Live Stock

FOR SALE One yearling Jersey heifer, one yearling colt well bred. Inquire of Morris Emler, Coal port or address Coshocton R. 5.

FOR SALE Thoroughbred Duroc Jersey boar pigs Ready for service J. L. Moore, Mohawk village.

FOR SALE —Farms

FOR SALE - Farm 130 acres well improved, good water, plenty fruit, good timber, excellent neighborhood, if sold soon will give possession this fall F. M. DeWitt, R. F. D. 2 Newcomerstown, O.

FOR SALE—Miscellaneous

FOR SALE 120 acres of mill land a bargain if sold by August 12th. Address, Box 42, Warsaw O., Route 4.

FOR SALE Edison Phonograph, with attachment for four minute records Also one 30 inch Silk Finish horn and 30 records. Low price if sold at once. A. L. Huff, Fresno, O.

FOR SALE Lot, on Hamilton Ave., 52 ft., front; water gas, sewer, sidewalk, trees, etc., east front. Cash or time. Bargain. Phone C. 660

FOR SALE Why not rid your place of rats? I have 20 choice Ferrets for sale at $1.50 each if taken on before Aug. 5th. Frank Retzer, Roscoe, O. Bell Phone.

FOR SALE 5 passenger touring car in good shape, good tires, will sell for less than price of horse and buggy. Will demonstrate. Address 622 Main street, city.

FOR SALE Something new in roses- A blue rambler, a twin to the famous crimson rambler. Can furnish them this fall at 50c a bush. Citizens phone A 411. C. C. Graham.

Want Nickel Shows Abolished.

Cleveland, O., Aug. 2.—The question of doing away with the nickelodeon all over the United States and putting moving picture shows on a 10 cent basis is the principal matter of business before the national convention of moving picture managers, which is in session here. About 5,000 moving picture theaters are represented.

Was Making For West Virginia.

Cambridge, O., Aug. 2. Ed. Shatto, who escaped jail Saturday, was recaptured by three farmers. Shatto fought desperately and bit through one man's thumb before he was overpowered. With his wife and baby he was making for West Virginia on foot.

Demand Damage of Mexico.

Austin, Tex., Aug. 2. The resolution offered in the senate by Senator Claude Hudspeth of El Paso, requesting the United States government to demand damages of Mexico for the killing and wounding of 17 persons in that city during the battle of Juarez and for other losses of and damage to property along the Texas border, caused by the revolutionists was finally adopted.

Clyde Fitch's Joke.

"Clyde Fitch was an indefatigable worker," said an actor who has played in many of the Fitch comedies. "When he had a play on the stocks he would labor over it day and night, often scarcely pausing for his meals and getting very little sleep; consequently his health suffered. He would work until on the verge of a nervous breakdown, and then his physician would step in and force him to knock off.

"During one of these periods of enforced idleness he was lounging in the Players club one day when Harry B. Smith, the prolific comic opera librettist, strolled in.

"'What are you doing now?' asked Smith.

"'I am in my doctor's hands,' replied Fitch. 'He tells me I'm in a bad way and has absolutely forbidden me to do any brain work.'

"'That's tough,' said Smith. 'How do you manage to put in the time?'

"'Oh, I'm writing the libretto of a musical comedy!' replied Fitch, with one of his cynical smiles."—New York Times.

Hair Monstrosities.

French theater managers in the eighteenth century had worse even than picture hats to contend against. Marie Antoinette, who was short even according to French standards, set the fashion of high coiffures, and ultra fashionable women prided themselves on measuring four feet from their chins to the tops of their heads. These structures took about six hours to erect, the hairdresser mounting a ladder in the process. Some coiffures were almost as broad as they were long, with wings sticking out about eight inches on each side of the head. For the "frigate" coiffure the hair was rippled in a huge pile to represent the waves of an angry sea and surmounted by a fully rigged ship. As a consequence of these monstrosities disturbances in theaters occurred almost daily until an ordinance was issued against the admission of women with high coiffures to the floor of the house. —Chicago News.

BOUCHARD'S FRENCH CAPSULES. These tiny Capsules are superior to Balsam Copaiba, Cubebs, etc., and guaranteed to cure GONORRHŒA and GLEET in 48 HOURS without inconvenience. Price, 50 cts. per box. Sent by mail. Cut out this ad. and send it to THE UNITED MEDICAL CO., Box 74, LANCASTER, PA., and they will send you for a short time free of charge a sample of the Capsules in order to introduce the remedy.

Sold in Coshocton by C. E. Anderson

For all kinds of live stock insurance and for up-to-date Veterinary service, call
Dr. L. D. Northrop
Veterinarian
with livery in connection affording prompt service. Both phones at residence and office.

CHAS. W. LOOS & SONS
Main Street Garage and Salesroom, New and Second-Hand Automobiles for sale. Ricketts Bldg, Opp City Hall Bell phone 573. Cit. 749-B.

VERY LOW ROUND TRIP FARES to all points on THE GREAT LAKES via WHEELING & LAKE ERIE RAILROAD in connection with STEAMER LINES
See nearest W. & L. E. Agent, or write R. F. Kelley, G. P. A., Cleveland.

Wheeling & Lake Erie Railroad
Very Low Rate
Niagara Falls Excursions
Iuuly 7 and 19. Aguust 3 and 21
Via Cleveland and Steamer or All Rail.
For details regarding fares and schedules see nearest
W. & L. E. Agent,
or write R. F. Kelley, G. P. A., Cleveland, Ohio.

OSTEOPATHY
Dr. D. C. Westfall, the Munn Bldg. Office hours 9 to 12 and 2 to 5. Citizens phone Res. 401-B, Office 717.

The Glass Undertaking Co.
Office No 527 E. Main St.
J. E. GLASS
Embalmer and Funeral DIRECTOR
Ambulance Service
Both 'Phones No. 139.

McCONNELL & KARR
"The Office of Good Insurance."
"The Best Place to Ad-dress Anyone"
Office 203½ Main Street, opp. Post Office
BOTH PHONES

A Bismarck Incident.

It used to be the privilege of Austria to preside at any conference of representatives of the German states to settle the others squabbling. This was supposed to be an acknowledged Austrian supremacy. At the peace conference that Bismarck attended as Prussia's representative he began to pull smoke across the conference table as soon as the Austrian diplomat in up. That set everybody present to smoking, on equal terms, and Austria's supremacy got a blow.

NEWSPAPERARCHIVE®

NEWSY LETTERS FROM THE RURAL DISTRICTS

TRANSFERS

The board of Education Tuscarawas Tp., to Wm G. Hay 1 2 acre Tuscarawas Tp., $108.15.

Asa Workman to John L. Smith lot 3 Village of Rochester $225.

Rich. C. Miller to Henry Crambett Jr. 70 acres White Eyes Tp., $1850.

Cliff H. Magruder et ux to Victor W. Johnson lots 2384 2385, Coshocton $2250.

Mary L. McCabe et al to Basil B. Endsley et al, lot 467 Coshocton $1000.

John Dawling et al. to Mary Scott undivided 3 4 of part lots 31, 32, 33 and 34 West Lafayette $100.

Harvey Cox to W. L. and W. H. Mills 40 acres Virginia Tp. $600.

W. A. Hinebaugh to John Gildow lot 206 Board of Trade 5th addition Coshocton $190.

Simon P. Renner to Eva B. Dreber part lot 162 Coshocton $1800.

Chas. F. Wright to Thomas E. Steffer 16.71 acres Washington Tp., $1000.

W. B. Hendrickson to Joseph A. Twyman 7.06 acres Oxford Tp., $690.

A. F. Vaunel to Nellie H. Vaunel lot 63 Board of Trade 5th Addition Coshocton $1.

Henry Crambett Jr. to James Crambett lots 156 and 157 Canal Lewisville $500.

Chas H. Stipes, Recorder

CANAL LEWISVILLE

Canal Lewisville, O., August 2. -- Miss Eliza Payen of Columbus is the guest of friends here.

Thomas McGillin of Chicago is the guest of relatives here.

Miss Rebecca Richeson of Coshocton spent a few days last week with Mrs. Sarah Richeson.

Mr. and Mrs. Thomas Morrow spent Sunday with Mr. and Mrs Edward Guthrie of Mound

Mr. and Mrs. Perry Wells, Mr and Mrs. James Harvey and Mr and Mrs. Jay Thompkins and family of Coshocton were Sunday guests of the Misses Alpha and Lillie Thompkins.

Mrs. Wm. Struble of Coshocton spent a few days last week at the Mohler home.

Mrs. Mark Sinden has returned to her home after spending a week with relatives in West Lafayette and Newcomerstown.

Mr. Quindan and Mrs. McCabe of Coshocton spent Thursday with Mr and Mrs. Albert Giffin.

Mr. and Mrs. Henry Crambett and Mr and Mrs. Thomas Crambett were Sunday guests of Mr Mrs. George Crambett.

COSHOCTON R.F. D. 7

Coshocton R. F. D. 7 August 1. Frank McCoy visited Sunday with Lewis Valentine

Mr and Mrs. John Kirker visited with friends on Route 7 Sunday.

Mr and Mrs. Enoch Foster made a business trip to Route 7 one day last week.

Mr. and Mrs. S. W. Foster and children Byron and Everett visited Sunday with Mr and Mrs. Stewart Valentine.

The threshing machines are busy in this vacinity.

Lewis Shaw was in Warsaw on business Saturday.

Russel D. Wiggins spent Sunday with Mr. and Mrs. Lewis Lowery.

Mr. and Mrs. George Hames were in town shopping Saturday.

Gerald Mikel is visiting Mr and Mrs James Willis

Miss Nora Foster and Sylvia Price visited Friday and Saturday with friends here

KEENE

Keene, O., August 2.--Quite a number from here attended the social at J. A. Finley's Thursday evening. It was quite a success both socially and financially.

Mr. and Mrs. J. H. Duncan have moved to their new home in Coshocton.

Prof. A. D. Ensley and son, are visiting at N. S. Ensley's.

There will be a C. E. social held at Samuel Crawford's, Thursday evening, August 3, 1911.

Mr and Mrs. Charles Cornell of Conesville, visited a few days at Rev. T. W. Cornell's.

Miss Nellie Wheateraft visited friends here last week.

Mrs. Shank entertained, in honor of Mrs Hattie Chamberlain and daughter, of Iowa last Tuesday.

Miss Lulu Dudgeon and Robert Dudgeon spent Sunday at Elmer Ensley's on Chestnut Ridge.

The next meeting of the Laides' Aid of the M. E. church, will meet at the home of Mrs. Henry Boyd, Saturday, August 12 at 2 p. m.

Miss Mary Bechtol is recovering nicely from her operation

B. P. Potter has moved his house, preparatory to building a new one on the old site

FRESNO

Fresno, O., August 2.--Miss Lazzie Whitmore of Steubenville came Wednesday for an extended visit with her aunt Mrs. Martha McCrea.

The Laides Missionary Society will meet Thursday afternoon at the U. P. church.

Rev. S. A. Moore of Sidney, O. formerly pastor of the U. P. church here was calling on old friends from Wednesday until Friday

Mr. and Mrs. Lonan Hauk of Bakersville spent Sunday at the home of Robert Hamilton.

Miss Maud Leavengood has returned from a two weeks visit in Painesville. She was accompanied home by her neice Miss Helen Huff.

Born to Mr. and Mrs. A. M. Lantz, last Friday, a daughter.

Our base ball team won the game at the Oak Grove picnic last Saturday.

Miss Marvel Schrock of Maynard who has been attending college at West Lafayette is spending part of her vacation with her grandparents Mr. and Mrs. A. Schrock.

The band will furnish music at the Burkhart picnic Saturday August 5.

Miss Minnie Klein went to Cleveland last Saturday for a visit with Mr. and Mrs. O. T. Park.

Miss Corena Daughterv will entertain the W. C. T. U. Wednesday August 9. The following program will be given, with Mrs Milo Boyd as leader.

Scripture Reading 37 Psalm.

Song Prayer--by Union.

Reading Mrs. Mary Deeds.

Piano Duette Corena Daughterty and Mabel McCrea

Recitation Victor Hamilton

Trio--Mabel Maston, Victor Hamilton and Corena Daughterty

Was the Centennial encouraging or discouraging to the Temperance cause--Discussion led by Mrs Telma Hamilton.

There will be preaching service in the U. P. church Sabbath evening August 6 and Sabbath morning August 13 by the Rev J. T. Wright of Pa. He will also preach at the Amity church in the morning of August 6.

Miss Gladys Hamilton's guest Sunday were, Miss Beulah Crin and Mr. Kimball of Zanesville.

Mrs. Walter Johnson and son of Canton and Morgan Funk of Keene Tp., were calling on friends Friday.

Mrs. Frank Pfons and daughter Ruth of Coshocton came Wednesday for a visit with Mr. and Mrs. Edd Boyd.

Mr. Dustin, editor of the Anti Saloon league paper will give an address in the M. E. church Sabbath morning August 6.

Judson Caton and wife of Detroit, Michigan are guest at the home of J. P. Southmer.

Rev. Bonhart was at Wooster the first of the week attending a family reunion.

Miss Edith Boyd will entertain several friends with a picnic supper Thursday, honoring her guest Miss Ruth Pfons.

WINDING FORK

Winding Fork O. August 2. George Mikesell and Dwigh Clark spent Sunday night with John Hoover.

John Wilson spent Sunday with Carrie Harris.

J. W. Crowther of New Guilford entertained the following guests Sunday. Wm. Berry and wife C. A. Giffen and daughter Helen, Charles Mikesell and family V. E. Crowthers and daughter Mildred.

Frank Sharpless spent Sunday evening at the home of William Matthews.

Brown Underwood and Miss Cora Danaker and Bert Sharpless and Miss Bessie Underwood spent Sunday evening with Wm. Carlson.

Miss Ruth McKee of Newark is the guest of Raliegh McKee.

Ross Matthews spent Sunday with Benj. Bonham.

Abraham Taylor had a very narrow escape Sunday with an automobile.

There will be a festival at New Guilford Saturday evening August 5, 1911.

R. E. Van Winkle and wife spent Sunday in Coshocton.

Mr and Mrs. John Griffy are going West in the near future.

BAKERSVILLE

Bakersville, O., August 1.--Mrs. Henry Lower has returned home after an extended visit with friends and relatives in the northern part of the state.

Miss Mary Reiss and two brothers of Fresno spent Saturday and Sunday with Lewis Reiss and family.

Miss Mae Mizer returned home Friday from the Ohio University where she has been attending summer school.

The festival held here last Saturday evening was well attended, considering the bad weather.

Misses Maud and Dale Davis of Evansburg spent a few days recently with Eva Leech.

Harrison Bahmer and wife and L. L. Hawk and wife were guests to dinner last Sunday of Robert Hamilton and wife of Fresno

George Phillips and Coyle Beiter of Newcomerstown spent Saturday and Sunday with friends here.

Rev. S. L. Boston was in this vicinity one day last week working for the interests of the Wooster University.

The trustees of German Reform church have sold their interest in the church north of town to the Lutherans and have purchased half interest in the Disciple Church at this place. They will proceed at once to make the repairs necessary for occupancy.

Miss Carie Glass of Beach City is spending a few days with Miss Allie Pierce and mother.

Clyde Chamberlin, wife and baby spent Sunday with the lady's parents Mr. and Mrs. Ed. Glizer.

Miss Ida Portz, who is attending summer school at West Lafayette College, spent Sunday with her parents, Mr. and Mrs. Adam Portz.

Quite a number from this place attended services at Evans Creek last Sunday, when the Corner Stone for the new Lutheran church was laid.

Women to Direct Mints.

Washington, Aug. 2.--Miss Margaret V. Kelly of the mint bureau of the treasury department became the highest salaried woman in the government service. Miss Kelly, who has been chief clerk of the mint bureau at a salary of $2,250 for a year, was appointed by Secretary MacVeagh as examiner of mints in the bureau, virtually assistant director of the mint. In this new position, in addition to drawing $3,000 a year, Miss Kelly will be acting director of the mints of the country in the absence of George E. Roberts, who is director. She will have charge of all the mints and direct their numerous business at any time the director is absent

HER MEMORY IS REMARKABLE

Woman Sells Brain to Institution of Medical Research.

Athens, Ga., Aug. 2.---Miss Celeste Parrish who has for years been head of the department of pedagogy at the state normal school, director of the Muskogee elementary practice school, and a writer for the education and psychological journals, has sold her own brain to a northern institution of medical research for the purposes of examination and analysis after her death.

Miss Parrish has been noted for her remarkable powers of mind and scientists have remarked upon the unusual size of her brain. It is said that Miss Parrish is to receive several thousand dollars and the money is being paid to her in installments. Miss Parrish has a remarkable memory. She can read a chapter of ordinary length from a volume she has never seen before and after the one reading can repeat the chapter

Dr and Mrs. E. M. Wright and son Paul of Warsaw motored to the city yesterday on a brief business trip.

BREAK FOR LIBERTY IS FRUSTRATED

Boston, Aug. 2.--Jesse Pomeroy, the notorious solitary life prisoner at the Charlestown state prison has been frustrated in another attempt to make a break for liberty. An ingeniously made tool in the form of a bit and bit-stock was found in the prisoner's sleeve. It is believed that he intended to bore holes about the lock of his cell door and thus gain an exit to the corridor.

Two Killed In Wreck.

Clarksburg, Va., Aug. 2. The New York and St. Louis fast passenger train No. 1 on the Baltimore and Ohio railroad was wrecked early this morning three miles west of Salem, near Long Run. T. W. Dunnington, engineer of Grafton, was instantly killed and James A. Huber, fireman, of Grafton, received injuries that caused his death. Many passengers were bruised, but not seriously hurt. The cause of the wreck is not known.

Call The Tribune office if you fail to receive your paper.

Just The Right Time

For the fruit and berry season now with us, we have all sizes of stew-kettles in aluminum and granite, brass kettles, two gallon to six gallon. All new and perfect goods. See them.

Coshocton Hdwe. Co.

CHAUTAUQUA

On August 11---Starts The Greatest Chautauqua Ever Held In Coshocton county.

CHAMP CLARK—

Friday, August 11 afternoon. Prelude by the Strollers male quartette. Address by Hon. Champ Clark, speaker of the house of representatives. (Topic to be selected). Friday, August 11th, evening: Full entertainment by the Strollers male quartette, one of the strongest male quartettes on the road.

THE STROLLERS MALE QUARTETTE; CLARON L. SHAFER, LECTURE.

Saturday, August 12th, afternoon. Full program by the Strollers male quartette. Saturday, August 12th, evening: Prelude one hour by the Strollers quartette. Lecture (illustrated) by Claron L. Shafer on "How to Save Sight and to Save Citizens."

HON. LAWRENCE B. STRINGER—

Sunday, August 13th, afternoon. Hon. Lawrence B. Stringer, judge of the Illinois state court of claims, lecture, "The Story of the Pioneer." Sunday, August 13th, evening. Miss Lucy Lyle Hunter, lecture, "The Divine Rights of the Child."

HON. WILLIAMS JENNING BRYAN—

Monday, August 14th afternoon. Miss Mary Agnes Doyle reading, "Dawn or a Tomorrow." Monday, August 14th, evening. Miss Mary Agnes Doyle reading. Hon. William Jennings Bryan. Topic to be selected.

MARY AGNES DOYLE; DR. WM. A. COLLEDGE—

Tuesday, August 15th afternoon. Miss Agnes Doyle, reading, "The Prodigal Son" and "Tuesday, August 15th, evening: Dr. Wm. A. Colledge. Miss Mary Agnes Doyle, readings. Dr. Wm. A. Colledge, lecture, "Mercy or Longevity."

RALPH BINGHAM—

Wednesday, August 16th, afternoon. Dr. William A. Colledge, lecture, "Social Conversation." Wednesday, August 16th, evening: Ralph Bingham, entertainer and humorist. An evening of song, music and story.

DR. S. B. FESS; HON. VICTOR MURDOCK—

Thursday, August 17th afternoon. Dr. S. D. Fess lecture, "Abroad in Lincoln." Thursday, August 17th, evening. Hon. Victor Murdock, assistant secretary of agriculture from Kansas. (Topic to be selected.)

Never Before:---

Has there been as strong an aggregation of talent presented to the people of Coshocton and Coshocton County. A glance at the Program will bear this statement out.

Professional Man, Farmer, Merchant, Mechanic, Laborer--what e'er your calling in life YOU cannot afford to miss it.

Entertainment and Instruction

There will be entertainment and instruction for old and young.

Young Man---Young Woman

Education will be a great factor in your future progress. YOU can not afford to miss this GREAT OPPORTUNITY for self-improvement. Don't forget the Dates, August 11th. to 20th.

Fair Ground Auditorium

An ideal place to spend your summer vacation.

REV. FATHER DALY—

Friday, August 18th, afternoon: Prelude, Children's entertainment under the direction of Miss Mary June Woods. Hon. Francis T. Blair. (Topic to be selected). Friday, August 18th, evening: Rev. Father Daly, priest orator, "Is the Child Worth Saving?"

FARMERS' DAY; BOB SEEDS—

Saturday, August 19th, afternoon: Prelude, the Musical Four, a mixed musical quartette with reader, for one hour. Bob Seeds, lecture, "How God Made the Soil Fertile." Saturday, August 19th, evening: Prelude for one hour by the Musical Four. George Frederick Wheeler, illustrated lecture "The Romance of the Reaper."

DR. ERNEST WRAY O'NEAL—

Sunday, August 20th, afternoon: Dr. Ernest Wray O'Neal, the big Chicago preacher. (Topic to be selected). Sunday, August 20th, evening: Dr. James S. Montgomery, minister of the Fowler Methodist Episcopal Church of Minneapolis. (Topic to be selected.)

The entire program for Farmers' Day will be in charge of farmers from over the county.

FOR THE CHILDREN—

Miss Mary June Woods will be at the Chautauqua all of the ten days and will organize "The American Athletic Club" for out of door games and physical culture for children and young people.

TEACHERS—

The Coshocton County Teachers' Institute will be held during five days of the Chautauqua beginning August 14th and closing August 18th, with two able instructors, Dr. S. D. Fess and Hon. Francis T. Blair.

GENERAL INFORMATION—

Arrange for your summer's outing by securing a tent location and tent from the Secretary of the Chautauqua and spend the whole ten days in the Fair Grounds. No cheaper, more entertaining, or more restful outing can be arranged for the summer. Season tickets, transferable in the family, for persons over twelve years of age, $1.50; twelve or under, $1.00. Teachers' tickets, non-transferable, $1.00. Register for your tent location early, for choice of location is determined by the oder in which you register.

NEWSPAPERARCHIVE® NEWSPAPERARCHIVE®